WEATHER
Thunderstorms this afternoon and tonight; Sunday fair

THE CIRCLEVILLE HERALD

WORLD, NATIONAL AND STATE NEWS BY UNITED PRESS

TY-THIRD YEAR. NUMBER 101. CIRCLEVILLE, OHIO, SATURDAY, MAY 2, 1936 THREE CENTS

KARPIS, CAPTURED, TAKEN TO ST. PAUL

Detroit Man Killed in Wreck

AIDE TO DAVEY HURT IN CRASH NORTH OF CITY

Sprague Perkins, Attending Shriners' Convention, Victim Early Saturday

MRS. GOODMAN INJURED

Identity of Persons Not Learned By Sheriff Until Hours Later

Sprague W. Perkins, Detroit, Mich., was instantly killed and Mrs. Margaret Goodman, Columbus, an employee in the office of Gov. Martin L. Davey, was injured early Saturday when the car in which they were riding struck a guardrail on Route 23 three miles north of South Bloomfield.

The accident occurred about 1:15 a. m. while the people were returning to Columbus from a Democratic meeting in Washington C. H.

Perkins was reported to be associated with the Ford Motor Co., Dearborn. He was 32; so is Mrs. Goodman.

Taken to Columbus

Sheriff Charles Radcliff was notified of the crash about 2 a. m. and when he arrived at the scene both victims had been removed. Passing autoists took Mrs. Goodman to Mercy hospital, Columbus. She suffered a fractured right arm, bruises and minor cuts.

Mr. Perkins' body was removed to the Woodyard funeral home in Columbus pending word from relatives. The body was crushed.

Local officers were unable to learn the identity of the victims until about 10:30 a. m. Saturday when a report of the accident was received from the state highway patrol offices, Columbus.

Struck Guardrail

The car in which they were riding was a Lincoln Zephyr. It struck the guardrail on the west side of the road, crushing the side on which the driver, Mr. Perkins, was seated, and overturned. It was brought to the Clifton garage.

Mr. Perkins, officers were told, had been in Columbus for the Shriner convention held Friday and Saturday. His address was given as 12232 Ilene-ave. Detroit. He had registered at a Columbus hotel. Mrs. Goodman lives also in a Columbus hotel, and is receptionist in the governor's offices.

The accident occurred just south of the bridge where three local youths were killed on the night of March 13 when their car collided with a truck and trailer.

A resident of Kent, O., Mrs. Goodman is the wife of Paul V. Goodman, purchasing agent for the state highway department.

OUR WEATHER MAN

Local

High Friday, 86.
Low Thursday, 59.
Rainfall, .24 of an inch.

National

High Friday, Phoenix 92.
Low Saturday, Duluth and Williston 32.

Forecast

Showers Saturday; Sunday generally fair and cooler.

Temperatures Elsewhere.

	High.	Low.
Abilene, Tex.	90	68
Boston, Mass.	76	58
Chicago, Ill.	74	48
Cleveland, O.	84	60
Denver, Colo.	68	40
Des Moines, Iowa	54	58
Duluth, Minn.	40	32
Los Angeles, Calif.	76	56
Montgomery, Ala.	82	64
Williston, N. Dak.	58	32

Kiwanis Speaker

DR. BEN A. ARNESON, immediate past governor of the Ohio district of Kiwanis International, will be the speaker before the Kiwanis club Monday at 6:30 in Hanley's tearoom. He will speak at the high school in the afternoon. Dr. Arneson is head of the department of political science at Ohio Wesleyan university, Delaware.

AUTO IS STOLEN FROM SALESMAN

John Haggerty, Columbus, Names Escaped Convict

John Haggerty, 1359 Forsythe-ave, Columbus, an auto salesman, was robbed of a 1934 Ford coupe Friday night in Muhlenberg-twp by a man believed to be a Pickaway countian who escaped last November from the honor camp at Sandusky while serving a sentence in the Mansfield reformatory.

The sheriff's department was notified of the robbery about 9 p. m. by Mr. Haggerty who called from a farmhouse along the Darbyville-Commercial Point road.

He told officers the man who robbed him gave him his name as Marvin Parker. Haggerty is a salesman for L. E. and C. W. Medick, N. High-st. The robber told him his father planned to buy him a car for his birthday, Saturday.

He selected a car and they started toward Circleville to show it to "Parker's" parent. Haggerty said the robber pointed a revolver at him when they were near South Bloomfield. They drove to the Darbyville-Commercial Point road. "Parker" searched Haggerty, took his cigarettes, found no cash, then ordered him to walk down the road. The robber remained in the car with one door open, pointing the gun at him, officers were told.

The stolen car was maroon with red wire wheels and bore license tags D-15-2691. Haggerty was brought to Circleville by Deputy Sheriff Bob Armstrong and was taken to Columbus by his employers.

He told officers the man who robbed him answered the description of Kenneth Knece, 22, who was sent to the reformatory March 20, 1933, on an auto theft charge. He later escaped at Sandusky.

BODY OF JOCKEY FOUND IN RIVER; LOST APRIL 20

COLUMBUS, May 2.—(UP)—The body of a man tentatively identified as that of Harry (Red) Hay, 28, missing former race horse jockey, was recovered from the Scioto river today.

Seach was made for Hay since April 20, when a man answering his description was reported to have jumped into the river.

SELASSIE FLEES, LEAVING CAPITAL IN MOB'S HANDS

Foreigners Fear Natives May Take Revenge for Italian Attacks

LEGATION IS REFUGE

Arrival of Italians, Expected Sunday, May Relieve Tension

LONDON, May 2.—(UP)—Foreigners in Addis Ababa, including a group of Americans, took refuge behind the barbed wire entanglements of the British legation today, in imminent danger of an attack by warriors enraged at the Italian victory.

Emperor Haile Selassie abandoned his capital with his family. Looting and shooting broke out in the family.

Foreigners fled to the fortified British legation compound to the protection of its barbed wire, its five machine guns, and its little company of 250 Sikh infantrymen, picked of the British Indian army, under British officers.

Food Sufficient

The legation has sufficient food to withstand a siege for three months.

Commercial wireless communication with Addis Ababa was severed without warning this morning soon after the capital's station opened for business.

News of the imminent danger to foreigners was transmitted in a dispatch from Sir Sidney Barton, British minister, to the foreign office, over the legation wireless.

Tersely, he told of what appeared to be the most tragic situation an international community since the Boxer Rebellion in China.

The emperor had fled; looting and shooting had started; most foreigners were already behind the walls and barbed wire of the British legation.

It was understood that Barton expected the Italians in Addis Ababa tomorrow.

Each mile that they advanced gave fresh fire to the fury of the defeated warriors in the capital area—many thousands, it was known.

Warned For Year

They will come, it was indicated, as deliverers of the foreign popu-

Continued on Page Eight

ZIONCHECK, BRIDE TOURING SOUTH; EVADE CAMERAS

BEAUFORT, N. C., May 2—(UP)—Rep. Marion Zioncheck of Seattle, Wash., "problem child" of congress, his pretty bride and his fast automobile, were somewhere between here and Miami, Fla., today.

The Zionchecks arrived yesterday, caught 40 hog fish from the deck of the yacht of jolly Captain John Dickinson, distributed cigars to filling station attendants, and joked with their coast guard escort.

Citizens assembled to dedicate a new state park gave the bride and groom cheers of greeting when their identity was learned.

A hitch came, however, when a photographer tried to take pictures.

"No, no," protested Zioncheck to an excited cameraman who explained he was out of films. The photographer said it would take only five minutes for him to replenish his stock. He went to a nearby store.

While he was gone, Zioncheck started the motor, waved his hand, and set off with his bride at high speed.

They said they were going to Miami, where they would board a plane for El Paso, Texas, home of the bride.

Another Dillinger?

A JEWEL holdup gang which police said tried to ape the exploits of the late John Dillinger, slaying an Indianapolis policeman and stealing gems worth $100,000, was believed broken with the arrest in Chicago of Alfred Brady, alias Al Bordon, above, a reputed Indiana gunman, and five other persons. Brady, shown following his arrest, was said by police to have confessed to slaying the police officer and to have committed numerous jewelry store robberies, including the holding up of one at Lima, O., twice. Brady later repudiated his confession.

STATE TO PROBE FRAUD REPORTS

Governor Sends Investigators to Many Cities

COLUMBUS, May 2.—(UP)—Robert L. Bowen, superintendent of the state division of insurance, today was instructed by Gov. Martin L. Davey to send investigators to Youngstown, Cleveland, Akron, Canton, Toledo and Cincinnati, to develop evidence of alleged insurance frauds.

The U. S. Department of Justice and the Post Office department also were reported as having entered the investigation.

Gov. Davey told Bowen the situation was particularly acute at Youngstown and to direct immediate attention there.

"It is significant," Davey said. "Youngstown insurance premiums are the highest in the state. There appears to be at least eighty cases of fraud that involve several hundred persons. Innocent policy holders have been forced to bear the cost of fraudulent claims."

It was alleged lawyers, insurance adjusters and doctors have conspired to develop fraudulent claims and personal injury suits in the cities where investigations will be conducted.

The investigation of insurance frauds was opened recently when Alfred Benesch, state director of commerce, asked the Supreme Court to appoint a special commissioner or investigator to study the situation. The court deferred action.

ULYSSES S. BRANDT, 67, FORMER SOLON, IS DEAD

Ulysses S. Brandt, 67, Columbus, a member of the state senate from Pickaway and Franklin-cos from 1906 to 1909, died Friday at his home in Columbus. He was president and general counsel of the Ohio State Life Insurance Co.

Mr. Brandt was born in Fairfield-co, educated in the schools of that county, and later taught in the Canal Winchester high school and Columbus East high school.

TERHUNE NAMED TO HEAD SCHOOL IN JACKSON-TWP

Board Elects Principal to Post Filled Two Years By Walter Downing

CONTRACT ONE YEAR

Walnut to Choose Its New Superintendent at Meeting Monday Evening

Robert H. Terhune, 460 N. Court-st, was elected by the Jackson-twp board of education early Saturday to succeed Walter H. Downing as superintendent. Mr. Terhune, graduate of Ohio State university, is completing his first year as principal of the Fox Post-office school. He taught a year ago in Fayette-co.

Mr. Dowing was not an applicant for re-election.

Terhune's promotion to the superintendency came after a long board meeting which lasted far past midnight. The new superintendent was not an applicant for the position, having previously filed application for re-employment as principal. A substantial increase in salary accompanies the promotion. Mr. Terhune's new contract will be for one year.

Success as Principal

The new superintendent has been successful as principal and coach in his one year at Jackson school. His classroom work has been efficient and his ability as a coach has been proved often by development his teams have shown. He was elected president of the Pickaway-co Coaches' association last fall, doing much during the last year to promote interscholastic athletics.

Mr. Downing was not an applintendent of the Jackson school for two years, succeeding George D. McDowell when he was elevated to the county superintendency.

Meets in Two Weeks

Mr. Terhune will meet with the board of education in two weeks to recommend employment of a principal-coach to succeed himself, and to advise employment of other members of the teaching corps.

Two other boards of education will meet Monday evening to elect superintendents and teachers. Walnut-twp will choose between Carl D. Bennett and Harold Costlow, applicants for the office left vacant by the retirement of Ray H. Sponsler. Pickaway-twp, where M. C. Warren is superintendent, meets also.

SCHOOL BAND TAKES PART IN 'FESTIVAL'

Circleville's high school band took part in a festival at Lancaster Friday which included a parade of four bands and concert Friday evening. Frank Todhunter, Columbus, directed the bands at the concert.

Bands taking part in the festival included Circleville, Lancaster, Bexley and Upper Arlington.

CANTON HAS ITS SECOND MILK STRIKE IN YEAR

CANTON, May 2—(UP)—Canton's second milk strike within a year went into effect here today. Drivers voted a "walk-out" last night. Deliveries were made only to hospitals and homes in which there were small children. A one day's supply was available at distributing points for all customers.

APRIL MOTOR SALES EIGHT UNDER MARCH

April's new car sales dropped slightly under those for last months, reports in the clerk of courts office revealed Saturday morning.

Last month 65 new cars were sold as compared to 73 in March.

Karpis is Charged With 8 Murders, 2 Abductions

Public enemy Alvin Karpis is suspected by federal agents of participation in the following crimes:—

MURDERS

Sheriff C. R. Kelly, West Plains, Mo. (indicted).

A. W. Dunlap, father-in-law of his associate, Fred Barker, who is alleged to have been killed as "a favor."

John Lazia, Kansas City politician.

The Kansas City union station massacre in which gunmen shot down a federal agent, three peace officers, and their prisoner.

Federal agent W. Carter Baum.

KIDNAPERS

Edward G. Bremer, St. Paul banker, kidnaped Jan. 17, 1934, and released on payment of $200,000 (indicted).

William Hamm, St. Paul brewer, kidnaped June 16, 1933, and released on payment of $100,000. (indicted).

ROBBERIES

The robbery of a mail train at Garrettsville, O., in which $46,000 was taken by a gang of machine gun bandits that included, federal agents say, Karpis, Harry Campbell, another hunted gangster, and Fred Hunter, who was captured with Karpis in New Orleans. This occurred Nov. 7, 1935.

Alvin Karpis.

METHODIST BISHOPS IN ATTACK ON LIQUOR TRAFFIC AND WAR

Hughes, Snowy-Haired Official, Reports Findings of 30 Active Officials; Relentless Sight is Pledged

COLUMBUS, May 2.—(UP)—The Methodist Episcopal church today was pledged to a relentless fight against the liquor traffic and for the preservation of world peace in the Episcopal address of the board of bishops to the quadrennial general conference of the church here.

Snow-haired Bishop Edwin Holt Hughes of Washington, D. C., senior active bishop of the church, read the addresses as a joint message of the church's 30 active bishops.

In addition to sharp pronouncements on liquor and war, the 69-year-old bishop reviewed the attitude of the ecclesiastical body on church union, persecution of Jews, social welfare and evangelism.

Face Bitter Contest

In regard to church opposition to the liquor traffic, the address stated "we shall need to face a bitter contest."

"We now proclaim to our country and to the world the intent of the Methodist Episcopal church to continue a relentless fight against the beverage liquor trade," Bishop Hughes said. "The liquor traffic is inherently immoral. Legalizing it did not change its character."

The present general conference is the first since repeal of prohibition.

The address charged that "the revived liquor trade has already outdone its former horrors."

"Bacchus is in our land again, erecting his altars and summoning our citizenship to an orgy of human sacrifices," it said.

Repeal of prohibition, the address said, was followed by an increase in deaths caused by drunken drivers.

"We cannot too strongly denounce those who, tempted by unclean revenues, frame mischief by a law; or build a city with blood; or rent quarters for the sale of liquors; or give their names to evil petitions; or participate voluntarily in the incomes of iniquity," it said.

On the possibility of another great war, Bishop Hughes said that "war under the new inventions of poison gas, aeroplanes, submarines, and wireless destruction is simply to terrible to contemplate."

The address urged removal of private profit from the sale of munitions. It decried heavy armaments.

AUTOMOBILES COLLIDE IN UPTOWN FRIDAY EVE

Autos of Harry Van Meter, Boggs hotel, and Walter Van Gundy, 237 E. Mill-st, were damaged in a collision Friday evening on W. Main-st.

Van Meter was backing into the street when his car collided with Van Gundy's auto, going west on Main-st.

TWO ARMY MEN CRASH VICTIMS

Entrance to Pearl Harbor, T. H. Tragedy Scene

HONOLULU, T. H., May 2—(UP)—Lieut. William R. McCuddy, '26, pilot, and Jack Wilson, chief machinist's mate, were killed today when their land plane crashed in the sea off the entrance of Pearl Harbor.

Wilson entered the navy from Longsport, La. McCuddy's home was in Russellville, Ky.

URBANA VISITORS

Dr. A. W. Holman, formerly of Circleville, and W. L. Shorey, both of Urbana, were business visitors here Saturday.

Gets Post

MRS. GEORGIA NEASE CLARK, leader in the Young Democrat movement in Kansas, was elected national committeewoman for Kansas at the state party convention in Wichita. Eight women contested for the post held for 16 years by Florence Gardiner Farley of Wichita, who was not a candidate this year.

HOOVER, G-MAN CHIEF, DIRECTS SOUTHERN RAID

No. 1 Outlaw Arrested in New Orleans By Raiders Without Shot Fired

FACES KIDNAP CHARGES

Airplane Used to Speed Elusive Gunman to North for Prosecution

ST. PAUL, May 2—(UP)—The long delayed plane bearing Alvin Karpis and his G-men captors slid smoothly into the 109th U. S. Air squadron hangar here today at 8:45 a. m., without stopping to unload.

ST. PAUL, Minn., May 2.—(UP)—Alvin Karpis, captured Public Enemy No. 1, and 10 G-men flew a secret course northward from New Orleans today—presumably to St. Paul.

A dozen grim-lipped department of justice agents armed with pistols and tommy guns mobilized at municipal airport here awaiting arrival of the chartered airliner.

Karpis probably will be arraigned in the kidnaping of William Hamm, Jr., St. Paul brewer.

Commanded by Chief G-man J. Edgar Hoover, who personally made the bloodless arrest, the federal men and their captive left New Orleans last night. The plane refueled at St. Louis but detoured to Kansas City in a heavy fog.

After a three-hour pause at Kansas City, during which Karpis sat glum and surly among his captors in the airliner, the ship again took off for the north.

The prisoner was chained hand and foot, G-men with quick trigger fingers watched his every move. In St. Paul a special "escape-proof" cell was made ready. Authorities had not forgotten Karpis' many escapes from police traps.

It was reported at Washington that the plane bearing Karpis would arrive here before noon.

Questioning Planned

Federal agents were expected to question Karpis closely before deciding whether to try him for the kidnaping of Hamm or Edward G. Bremer. Authorities at West Plains, Mo., also would like to try Karpis for killing Sheriff C. R. Kelly in 1931.

Hoover With Agents

Hoover accompanied his agents and their prisoner on the quick, dramatic dash northward. He was jubilant at the newest coup of his department in its war on kidnapers and interstate gangsters. Karpis, Public Enemy No. 1 on the G-Men's list for over a year, with a $7,000 reward on his head, had joined notorious company. The G-Men had gotten Machine Gun Kelly, Harvey Bailey, John Dillinger, Baby Face Nelson, "Ma" Barker and her infamous sons—some dead and some alive—and they had gotten him.

Through mysterious channels, the G-men learned Thursday that the man they wanted, who had been a phantom to them since January 1, 1936, when he shot his way out of a trap at Atlantic City, was living in an apartment house on Canal-st in New Orleans.

Early Friday the department of justice chartered a twin-motored Douglas transport plane from the Transcontinental and Western Air at Newark, N. J., airport. Hoover,

Continued on Page Eight

WEATHERMAN PRODUCES SUN, RAIN AT SAME TIME

The weatherman played tricks on Circleville residents Friday afternoon and Saturday morning, drenching them with rain and sunshine at the same time.

Without a location [illegible] the mercury soared to 8[illegible] Friday afternoon, the [illegible] cording to [illegible] this year.

"OFFICIAL" ED IN PROBE WENDEL CASE

Bleefeld, Who Surrendered Friday, Makes Statement; Name is Secret

NEW YORK, May 2—(UP)—Murray Bleefeld, young liquor salesman accused as the chief aide of Willis H. Parker Jr., in torturing a spurious confession of the Lindbergh kidnaping from Paul H. Wendel, has implicated a widely known New Jersey official in the plot in "a confession that will blow the lid off the case," District Attorney F. X. Geoghan announced today.

Bleefeld, a fugitive since he, young Parker, and three other men were indicted for kidnaping Wendel a week ago, surrendered to New York police yesterday in Albany. He had hidden for a week in Savannah, Ga. An intermediary whom Geoghan refused to name persuaded him to fly with him to Albany yesterday.

Grilled Two Hours

The Kings-co district attorney questioned Bleefeld, who seemed not nearly so nervous as the policemen and lawyers around him, from 11 p. m. until after 1 a. m. He came once out of the room where the interrogation was conducted, to say:

"He has given us an intimate and complete statement about the Wendel kidnaping that will blow the lid off."

A short time later Assistant District Attorney Francis Madden emerged and said Bleefeld had accused the official.

"Bleefeld told us that---------talked to him about Wendel as a Lindbergh kidnaping suspect last January," Madden said. "He quoted the official as saying that "I have been put in complete charge of the Lindbergh investigation by Governor Hoffman (of New Jersey); I have had a suspect under observation for four years; his name is Paul Wendel."

Bleefeld stated that he met the official at a time when his brother, Jeff Bleefeld, was in difficulty in a cleaning and dyeing war in Trenton.

District Attorney Geoghan confirmed Madden's statement later but refused to reveal any more of what Bleefeld had told him.

NELSON ALLEN, 78, DIES IN INFIRMARY

Funeral services will be held Sunday at 2:30 p. m. at the Rinehart funeral home, Rev. O. L. Ferguson officiating, for Nelson Allen, 78, who died Friday in the Pickaway-co home. Burial will be in Jackson-twp cemetery.

Mr. Allen is survived by two sons, three daughters, a brother and sister.

If the taxpayer doesn't get through depression on his own power he'll be pulled through it.

ADVENT OF CONTINUOUS MILL, A $200,000,000 INVESTMENT, BIG BOON TO STEEL INDUSTRY

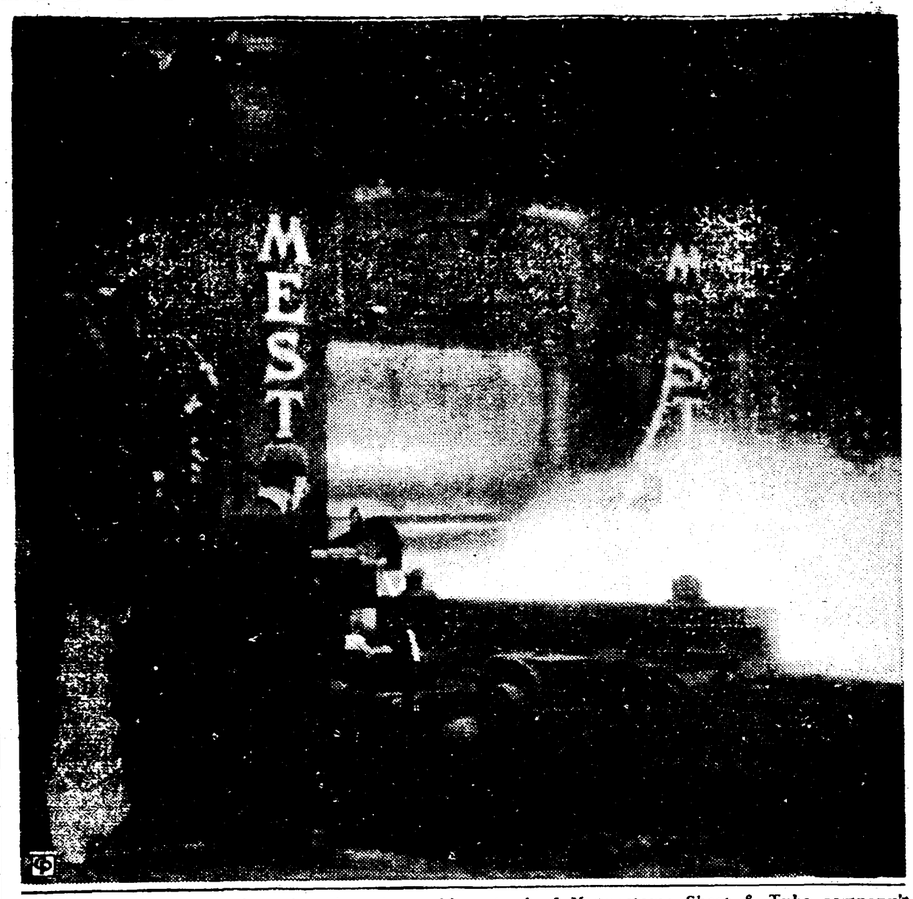

Ribbon of white hot steel coming through roughing stand of Youngstown Sheet & Tube company's 79-inch strip mill, one of biggest in the world with capacity equal to about 100 old-fashioned sheet mills.

YOUNGSTOWN — The rush to build continuous sheet and wide strip mills—those new-fangled, versatile big machines which to many concerns represent the difference between barrels of red ink and barrels of black ink in preparing annual income reports—is just about the biggest news in the steel industry.

And it is these machines, costing from $8,000,000 to $20,000,000 each, that is helping the steel companies to climb out of the morass of depression on to solid ground again where they may begin paying dividends to their stockholders.

The continuous mill is the biggest thing that has happened in the steel industry in years and years; in fact, it is the biggest development in sheet rolling in 150 years, and the American steel industry now has invested in 20 continuous mills approximately $200,000,000. These mills have an aggregate capacity for producing almost 9,000,000 tons of sheets. Nine of them with a rolling capacity of 4,565,000 were built in 1935.

Hot Sheet Obsolete

These new mills are to blame for a decline of the old-fashioned hot sheet mill plants in the Youngstown district, the largest flat-rolled steel district in the country Yet the district can turn out more flat products than ever before.

Once in the Youngstown district there were approximately 150 of the 600 hot sheet mills in the country. Some 60 of these were situated in Niles, O., a nearby city of 15,000. Nearly every able-bodied man worked in the sheet mills and sheet mill men earned good pay.

Then came a change — the continuous mill. Niles lost two of its biggest sheet plants, employing more than 1,000 men each. A third that once employed 1,200 has been rebuilt and employs about 300. Two Warren plants were razed. Half a dozen Youngstown plants went down.

The continuous mill has done that. But the Youngstown district got three of the continuous mills, including the Youngstown Sheet & Tube company's unit which is one of the largest in the country and can roll as much strip or sheets as could 100 of the old mills.

Best Markets

There is money for the steel producer in the light products—tin plate, sheets, strips for automobiles, refrigerators, tin cans, stoves, radios for these are the products that hold up during a depression while the heavy products such as bars, plates and shapes, used for railroad, shipbuilding, road and bridge building, are the dullest products during such periods.

Although automobile production in 1935 was approximately 29 per cent below 1929, the automobile producers are estimated to have used more tonnage of sheets and strips, because all steel bodies and tops, streamlining and increasing popularity of closed models are developments tending toward increased use of sheets and strip steel.

Many of the refinements of which modern motor cars boast were largely made possible by improvements in the sheet and strip products of the steel industry.

Better Product

In recent years, the continuous mill and other supplementary equipment have brought about wider sheets, better finished surfaces and improved physical properties while the proce has decreased materially.

Production of sheet and strip steel on these four high mills means that the steel, instead of being flattened between two heavy rolls, is rolled between two small rolls, each of which is "backed up" by a much larger roll. This arrangement permits rolling steel more nearly uniform in thickness than is generally possible with fewer rollers and because the "working" roll which actually comes in contact with the sheet is small in diameter, it stretches and kneads the metal better than a larger roll.

Continuous mills have several seats or "stands" of four-high rolls placed in line or tandem so that the sheet or strip may be passing through the whole series of stands at the same time.

These mills may turn out battleship plate, three-quarters of an inch thick and six feet wide and 60 feet long; or regular steel sheet six or seven feet wide, or steel to the thickness of paper. Or the product may be slip to narrow strips only two or three inches wide and hundreds of feet wide. Or it may turn out product for the pipe mills.

The question may be asked: "What occurs to the thousands of men who were displaced by this technological development?" There is, of course, tremendous dislocation of workers. But, if the lower costs are passed on to consumers, it is believed that consumption will increase and that new uses will be found for various types of metal. Thus, in the end, employment may increase.

Strip Mills Already Constructed in U. S.

Company and Place	Capacity tons
American Rolling Mill Co., Ashland, Ky.	430,000
American Rolling Mill Co., Butler, Pa.	315,000
Republic Steel, Warren, O.	300,000
Weirton Steel, Weirton, W. Va.	420,000
American Sheet & Tin Plate Co., Gary, Ind.	360,000
Great Lakes Steel Corporation, Ecorse, Mich.	400,000
Wheeling Steel, Steubenville, O.	500,000
Otis Steel Co., Cleveland	400,000
Inland Steel Co., Chicago	600,000
American Rolling Mill Co., Middletown, O.	375,000
Allegheny Steel Co., Brackenridge, Pa.	300,000
Youngstown Sheet & Tube Co., East Chicago, Ind.	250,000
Youngstown Sheet & Tube Co., Campbell, O.	600,000
Carnegie-Illinois Steel Co., Gary, Ind.	275,000
Ford Motor Co., Detroit	500,000
Carnegie-Illinois, McDonald, O.	300,000
American Sheet & Tin Plate Co., Gary, Ind.	600,000
Bethlehem Steel Co., Lackawanna, N. Y.	600,000
Great Lakes Steel Co., Ecorse, Mich.	600,000
Granite City Steel Co., Granite City, Ill.	375,000

Legal Notices

NOTICE OF APPLICATION FOR VEYANCE AND NECESSITY OVER IRREGULAR ROUTES.

Public notice is hereby given that W. R. Cummins has filed with the Public Utilities Commission of Ohio, an application for a certificate of public conveyance and necessity to transport property on call of the public, over irregular routes to and from Ashville and vicinity and to and from Pickaway County for live stock, hides, tallow and tankage.

Number and capacity of vehicles to be used 1-3½ ton truck.

All interested parties may obtain information as to the time and place of hearing upon said application by addressing the Public Utilities Commission of Ohio, Columbus, Ohio.

W. R. CUMMINS,
Ashville, Ohio.

(May 2, 8, 15) D.

CARD OF THANKS

We wish to express our sincere thanks and appreciation to our relatives, friends and neighbors for their many kind expressions of sympathy extended to us in the recent loss of our beloved mother.

Mr. and Mrs. P. J. Connor
Miss Mary Connor
Mrs. W. H. List

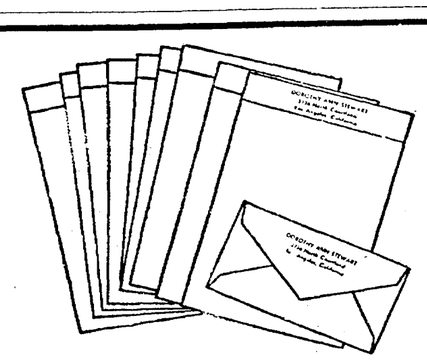

Special for May Only

RYTEX BAND BOX
PRINTED STATIONERY

Here's News! An extremely smart writing creation with a wide band at the top of sheets in pastel shades—and at an extremely low price!

100 SHEETS
100 ENVELOPES

$1

WITH PRINTING ON SHEETS AND ENVELOPES.

NOTE!

Paper of this quality, plain—without printing would usually cost you much more. Be sure to buy boxes and boxes for future use.

The Circleville Herald

COUNTY NATIVE IS DEAD AT 74

William J. Stoker Dies in West Carrollton, Ohio

CHILLICOTHE, May 2—Twice sheriff of Ross-co, William J. Stoker is dead at West Carrollton.

A year's illness with heart trouble induced his death Wednesday.

Mr. Stoker, who would have been 75 on May 19, served as sheriff here from January, 1911, to January, 1915. Before he was elected to that office, he had been in the livery business.

A native of Pickaway-co the son of George and Minerva Stoker, the deceased was married in 1890 to Miss Alice M. Cook at New Holland. Surviving are his widow: six sons—Cecil of Boston; Leslie of Springfield; Donald, John, Richard and Gilbert of West Carrollton; two daughters—Mrs. William Ashley of Wyandotte, Mich., and Elizabeth, at home; a sister—Mrs. Emma Murray, Columbus, and seven grandchildren.

Mr. Stoker had lived 15 years in West Carrollton, where he was employed by a parchment company. The funeral will be Sunday, at 2 p. m., with the Rev. Mr. Hartman officiating, and burial will be at West Carrollton cemetery.

all Tales

BOB MUSSER of the Eshelman mill once kept a cat at the mill for the sole purpose of killing rats and mice. The feline had been a fixture about the mill for three or four years, when Bob discovered it had never killed a rat or a mouse. He was just about ready to take it out in the country and "lose" it when the poor cat was caught in some machinery and lost a leg. Out of pity, Musser had an artificial leg made for the pet.

Every morning from that time on when he reported for work, Musser found rats and mice by the dozens piled on top each other. He couldn't figure where they came from, so he spotted Stook Valentine to watch one night. Valentine hid behind a pile of filled bags and, lo and behold, he saw the cat sneak behind a bag of feed after it had placed some bait at one side. As each rat would appear to sample the bait, the crippled cat would use the peg-leg as a club. She had a home from that time on.

TALL ONES

Do you know any tall stories? If you do please pass them on that someone else may enjoy a laugh.

MARKETS

CLOSING MARKETS
Furnished by the Pickaway County Farm Bureau

CHICAGO

Hog Receipts 4500 4300 direct 1000 holdover steady Heavies 260-300 $9.85@$10 Cattle 5000 Calves 100 Lambs 2000.

PITTSBURGH

Hog Receipts 450 300 Heavies 225-260 $10.50 Mediums 160-225 $11 Pigs 100-130 $10@$10.50 Sows $7.50$9 Cattle 50 Calves 175.

CINCINNATI

Hog Receipts 650 280 direct steady Heavies 275-300 $10.10 Mediums 160-225 $10.75 Lights 140-160 $10.25@$10.50 Pigs $9@$10 Sows $8@$9 Calves 50 $9@$9.50 Cows $5.25@$6.50 Bulls $6.75.

BUFFALO

Hog Receipts 50 steady Mediums 200 $11 Cattle 25 Calves 50 Lambs 400.

INDIANAPOLIS

Hog Receipts 1000 steady 10c lower Heavies 250-300 $10.15@$10.35 Mediums 100-225 $10.55 @ $10.65 Lights 130-160 $10@$10.50 Pigs 100-130 $9.25@$10.25 Sows $8.75@$9.25 Cattle 25 Calves 50 $9@$9.50 50c lower.

CIRCLEVILLE

Eggs 18c

CLOSING MARKETS
Furnished by J. W. Eshelman and Sons.

WHEAT

May—High 97⅞ Low 97 Close 97⅝@¾.

July—High 86½ Low 85⅞ Close 86¼@⅜.

Sept.—High 83⅜ Low 83 Close 84⅛@¼.

CORN

May—High 63⅛ Low 62⅛@¼ Close 62⅜@½.

July—High 61⅛ Low 60⅝ Close 60⅜@⅝.

Sept.—High 59⅝ Low 59⅛ Close 59⅜.

OATS

May—High 25⅝ Low 25⅜ Close 25⅝.

July—High 26⅛ Low 25¾ Close 26.

Sept.—High 26⅝ Low 26⅛ Close 26¼@⅜.

Cash Prices to Farmers Paid in Circleville.

Wheat 88c
Yellow Corn 54c
White Corn 57c
(19% Moisture).

Circleville High School Newspaper

The Red and Black

A DEPARTMENT OF TH E CIRCLEVILLE HERALD

Published By Journalism Class of CHS

VOLUME 12 MAY 2, 1936 NUMBER 31

BEING ALIVE!

(An Editorial)

To be alive and alert to this seething, changing panorama, our civilization, is one of our greatest heritages.

In this day of social and economic changes we must be literally "on our toes" to grasp all that is constantly going on about us. We must be alive with interest and enthusiasm. This country is no place for sophisticated or bored attitudes. We must realize the great amount of toil, suffering and agony that went into making our world what it is today and we should be willing to try our utmost to make it better.

A man plods on day after day, goes to his work, and perhaps reads the news of the world in the papers. But other than a perfunctory "what a mess politics has made of us", he gives no further thought to it or no thought to how he might help the situation. He merely exists; he isn't alive.

On the other hand, we find the man who goes to his work, reads books and papers for information of our world situation, and thinks about what he, a laboring man, could do to better himself and his community. He is living and making his life worthwhile.

Life is lying before many of us. What we make of ourselves lies entirely in our power. Will we know that exhilaration of being a part of our glowious universe? Of course we will.

We are alive!

—Helen Sayre.

PUPILS TAKE TESTS IN SCHOLARSHIP TODAY

Ohio State university today is playing host to high school pupils from the Central Ohio district competing for scholastic honors in the State Scholarship tests which were held in Derby Hall this morning.

The subjects and the contestants representing Circlevilie High School are chemistry; Jane Littleton, Dick Plum. General science: Wayne Carrothers, EvelynYoung. Physics: Alice Griner, Ann Thacher. Algebra I: Mary Hays, Walter Nelson. Plane Geometry: Robert Lane, Hildeburn Martin. American history:Matilda Davis, Harold Holland. World history: Emily Gunning, Helen Sayre.

Latin I: Adabelle May, Robert Owens. Latin II: Edna Briner, Harriet Harman. French I: Ruby Chalfin, Mary Ellen Maxey. French II: Eleanor Brown, Ann Vlerebome. English I: Ruth Clark, Gail Dauenhauer. English II: Betty Nickerson, Ruth Robinson. English III: Wahnita Barnhart, Jessie Dresbach. English IV: Ann Denman, Thelma Piper.

The examinations will last for one hour. After the examinations have been completed, the awards for the Senior Scholarship tests for this district will be presented in University Hall. Included on this program will be music by the University Men's Glee Club and a welcome to all visitors by Dr. Wilbur H. Siebert, acting Dean of the College of Arts and Sciences.

The afternoon program includes an inspection of the Natatorium, a baseball game between Notre Dame and Ohio State and a track meet in the Ohio Stadium of Michigan and Ohio State.

At 4:00 p. m. announcement of the awards by Dr. H. H. Davis, acting chairman of the scholarship committee for this district, will be made in University Hall.

JONES TAKES NEW ROLE IN SENIOR CLASS PLAY

This week a Major change was made in the cast of the Senior Class Play, "The Swan", when, due to intervening activities, Hilaire Haecker was forced to relinquish his role of Father Hyacinth to Hildeburn Jones.

Haecker, Senior Class president, has been busy with class and school activities and will be unable to take this role. Haecker will, however, be cast in a smaller role requiring less time.

Jones was formerly cast in the role of Count Wunderlich, the aide of Prince Albert, who is portrayed by George Rader.

Rehersals have been carried on this week with emphasis being placed on the first and second acts.

Mr. Bowen is the director of the production.

BAD WEATHER SLOWS "CIRCLE" PUBLICATION

"The Circle", the high school year book will not be received at the usual time this year. The incliment weather this year prevented the schools throughout the country from finish their group photographs on time thus delaying the company which is printing the C. H. S. annual.

SWEETHEARTS OF HI-Y ENJOY ANNUAL AFFAIR

Approximately seventy members, sweethearts, and guests enjoyed the annual Hi-Y Sweetheart banquet held Thursday evening at the St. Phillips Episcopal parish house. The music was furnished by Carl Hunn and his orchestra.

After a very delectable meal was served, Dick Plum, president of the club, introduced the speakers of the evening.

Mr. Reger first gave a speech on the merits of the Hi-Y which was followed by several piano-accordian selections by Hilaire Haecker.

Mr. May the gave a few remarks on the duties of the Hi-Y club.

This year's banquet was termed a "success" by all who attended.

PLANS COMPLETED FOR MAY FESTIVAL

Plans are rapidly being completed for the second annual May Day to held by Circleville schools May 8.

The gala event is expected to prove greater success than were last years' festivities. This years ceremonies will begin at two o'clock and will be held on the grounds directly across from Corwin building owned by Mr. Ben Gordon.

The most important part of the day will be the crowning of the May Queen, Anne Thacher. She will be attended by her Maid-of Honor, Martha Goeller and her court Mary Ann Sapp, Rosemary Hammel, Jean Cryder, Betty Lee Nickerson, Ruth Robinson and Mary Hays.

Miss Thacher will wear a gown of white point d'espirit. Martha Goeller will wear a gown of peach net. The attendants will be dressed in chiffon or Mousseline de Soil of rainbow colors.

The crown bearer for the occasion will be Barbara Barton. The train bearers will be Danny Musser and Bobby Phillips while Carolyn Brown and Patricia Brown will carry the flowers.

Also on the May Day program will be three May Pole dances by the girls of the seventh and eighth grades. Folk dances will be presented by the children of the elementary grades.

Miss Priest, director of music, is in charge of the May Day and she is assisted by the several grade school teachers.

MISS HAMMEL HEADS GIRL RESERVE GROUP

Rosemary Hammel was elected to the honored position of president of the Girl Reserves when the club convened Thursday afternoon.

Harriet Harman was elected to the office of vice-president, Dorothy Avis was named secretary while next year's treasurer will be Mary Ellen Maxey.

Rosemary was also given honor earlier this year by her election to the May Court. She is a Junior in high school and has been noted for her personality.

Anne Vlerebome was this year's president with Mary Groce, Jane Littleton and Jane Drum as the other officers.

The chairmen for the activity groups were also named. They are Service, Ruth Robonsin; Pep, Mary Newmyer; Program, Betty Bowsher.

At the confab Thursday afternoon plans were completed for the Mother-Daughter banquet which is to be held Thursday, May 7 at the Wardell party home.

The advisors of the Girl Reserve club are Miss Watson, Miss Rains, Mrs. William T. Ulm, Mrs. F. E. Barnhill and Mrs. H. G. Stevenson.

ASSEMBLY PLAY STARS VLEREBOME, HARMAN

One of the most unusual assemblies of the year was viewed Monday when the one-act play, "Afterwards," was given before the sophomores, juniors, and seniors in the morning and to the eighth grade and freshmen in the afternoon.

The two main characters of the play were Rich Harman and Anne Vlerebome who were supported by Ann Denman, Fred Grant, Hilaire Haecker and Ned Harden.

The scenery was painted by Ann Denman and Hilaire Haecker, with Ned Harden managing the stage.

The presentation dealth with the thoughts of two people after they been killed in an automobile accident.

$14 PROCEEDS

Approximately $14 was taken in at the Junior Girl Reserve bake sale which was held last Saturday, at Funks grocery.

The money will go towards the Mother and Daughter banquet to be given May 17, at the Country Club.

RESUME OF THE YEAR

Sept. 9 School started.
Sept. 20 First football game. We beat Groveport.
Sept. 28 City and county teachers met. Wonder what they talked about.
Oct. 1 Jim Henderson got a haircut.
Oct. 5 High school day at Ohio State.
Oct. 7 William Ammer is installed as president of E. M. S.
Oct. 15 Hilaire Haecker, Don Henry and Dave Jackson, were elected Presidents of Senior, Junior, and Sophomore classes.
Nov. 1 Hallowe'en Dance.
Nov. 4 E. M. S. initiation.
Nov. 5 Pete Dewey was elected Drum Major.
Nov. 18 Robin Hood was presented in auditorium. Sponsored by Child Conservation League.
Nov. 22 Cast for "Tinker" selected.
Nov. 28-29 Thanksgiving holiday.
Dec. 4 E. M. S. Minstrel.
Dec. 19 The "Tinker" presented.
Dec. 20 Glee clubs sang at the Home and Hospital.
Dec. 20-Jan. 6 Christmas vacation.
Feb. 26 Debaters had a party at Pickaway Country Club.
Feb. 28 G. R. Leap year dance.
March 10 Journalism class had a party at the Neil House.
March 12-13 "The Boomer" presented.
March 27 High school carnival.
April 6 Girls' Glee Club gave an Easter cantata.
April 14 Stooge dance.
April 17 Parents' night.
April 19 Senior orchestra broadcast over WBNS.
May 1 Band Festival at Lancaster.
May 8 May Day Festival.
May 8 Jr. Girl Reserves have Mother-Daughter banquet.
May 16 District Track Meet.
May 20-22 Senior class play presented.
May 29 Band Festival here.
May 31 Baccalaureate service at the Methodist Church.
June 2 Junior-Senior banquet.
June 4 Commencement exercises.

TEN DAY VACATION TOUR PLANNED FOR ATHLETES

A ten day vacation tour, of outstanding interest has been announced to high school boys by Mr. Landrum, athletic coach at C. H. S.

The tour which is to last from June 8 to June 18 is to center around Hessel, Michigan, a small town located in the upper peninsula on Lake Huron.

On a like trip conducted last summer two hundred pounds of fish were caught by fifteen boys in six days. Also boat races, swimming meets, night bull head (catfish) fishing parties were held.

This years schedule from June 8 to June 18 is as follows:

Time—June 8 to June 18.

June 8: 5:30 a. m., Meet at school house, Leave Circleville at 6:00 a. m; 12:30 p. m., Arrive Maumee, Ohio for lunch; 1:30, p. m., Leave Maumee for Lansing; 7:00 p. m., Arrive at Lansing cabins; 7:30 p. m., Evening meal; 9:30 p. m., Bunks.

June 9: 6:30 a. m., Breakfast; 7:30-9:30 a. m., Conducted tour through Reo auto factory; 9:45 a. m., Leave Lansing for Clare, Michigan; 10-12 a. m., Visit to oil fields and lunch; 1:00 p. m., Leave Clare for Macinaw City; 7:00 p. m., Meet auto ferry in Macinaw City; 9:30 p. m., Leave auto ferry in St. Ignace; 9:30 p. m., Leave St. Ignace for Hessel; 10:00 p. m., Arrive Hessel; 10:15 p. m., Dinner; 11:00 p. m., Assignment to cabins, rooms, etc; 11:00 p. m., Bunks.

June 10-11: 3 meals—other time free for swimming, fishing, and boating.

June 12—Full day to be spent at Soo Soulte Marie Locks Canada —Indian Village, etc.

June 13—Hike visiting Beaver Dam—trout stream and fishing shacks.

June 14—Recreation ball game vs Hessel Indians.

June 15—Boat ride and fishing trip on Lake Huron.

June 16—Trout and Pike fishing.

June 17-18—Return trip—same as trip up with exception of stops at oil fields and Reo.

Parents interested in sending their high school boys on this tour are requested to see Coach Landrum in the near future.

STOOGES DIFFERENT

Members of the Stooge club may now be distinguished from their fellow classmates by new gold emblems just received from the Basman Bros. Co. of Rochester, New York. The pins are of gold with the club's colors, red and white enameled in triangles upon them. The word "stooge" is printed in black. The pin is the type which is worn on coat lapels. This is the second year of the club's existence, but it is already one of the most active organizations in the school.

UNITED BRETHREN CHURCH TO HONOR YOUNG PE

Otterbein Secretary To Speak

Youthful Choir to Sing at Evening Services; Mothers' Day Plan Told

Sunday will be observed in all United Brethren churches as "Anniversary Day." It will mark 46 years of organized work for young epople of the denomination.

The entire church and Sunday school will participate in the morning service in the Circleville church. R. R. Ehrhart of Westerville will speak on "Youth Serving Through the Church." Mr. Ehrhart is the newly-elected secretary for Otterbein college.

He has had a number of years in successful high work as a teacher and principal. For several summers he was educational director in the Assembly at Lakeside.

At the evening service a large young peoples' choir will be in charge of the worship. A number of special choir numbers will be sung. A quartet will sing and Miss Evelyn Pierce will play a violin offertory. Rev. T. C. Harper will speak on "Youth and the Church."

A Sunday school and church Communion will be held as part of the annual Mothers' Day service May 10.

Recognition will be given to mothers, to couples longest married, and to families having threc and four generations represented.

* * *

The men of the United Brethren church are planning a supper Friday, May 15, for the benefit of parsonage improvements.

Survives Accident At 105

SOUTHAMPTON, Eng.—James Miles, 105-year-old ladder-maker, fell down a flight of steps while at work. He escaped with minor injuries and returned to work a few days later.

SAVE WITH
-ICE-
THE
Circleville Ice Co.
Island Road. Phone 284.

Attend your church Sunday

ANYTHING IN
INSURANCE
CONSULT
HUMMEL & PLUM
The Service Agency
I. O. O. F. Bldg. . Phone 143.

Attend your church Sunday

Glasses for Reading
Ground Lenses, Rhodium Frame $2.50 Fitted For You.
Don't Ruin Your Eyes with Cheap Moulded Glasses
SENSENBRENNER

Attend your church Sunday

FOR QUALITY HARDWARE
Come To
Barrere & Nickerson
113 W. Main St.

Circleville and Community

Presbyterian

Rev. E. S. Toensmeier, pastor; 9:15 a. m., Bible school, Marshal Spangler, superintendent; Morning worship 10:15 a. m. Mid-week service Wednesday, 7:30 p. m.

* * *

First Methodist Episcopal

Herman A. Sayre, pastor. Church school, 9 a. m. Clarence R. Barnhart, superintendent. Morning worship, 10:30.

* * *

St. Philip's Episcopal

Rev. L. C. Sherburne, rector. Sunday, 9 a. m. church school; 10:15 a. m., Holy Communion and sermon; Wednesday, 7 p. m., Woman's Guild in parish house.

* * *

Trinity Lutheran

Dr. G. J. and Rev. G. L. Troutman. Sunday school, 9 a. m. Divine worship 10:15 a. m. Sunday school and Communion service at Ringgold at 10:30 a. m. Sunday school and preaching at Christ church at 2:30 p. m. Evening worship at 7:30.

* * *

Calvary Evangelical

E. Radebaugh, pastor. Sunday school, 9 a. m. C. O. Leist, superintendent. Morning worship, 10:15 a. m. Mission band 10:15 a. m. E. L. C. E. 7 p. m. Evening worship 7:30 p. m. Prayer meeting Wednesday 7:30 p. m.

* * *

First United Brethren

T. C. Harper, pastor. Sunday combined worship service for church and church school; 6:30 p. m. meeting of young peoples' choir, 7:30 p. m., evening service.

* * *

St. Paul Evangelical

Clyde R. Wendell, pastor. Sunday school 9:45 a. m. H. E. Leist, superintendent. Preaching 11 a. m.

* * *

St. Joseph's

Rev. Fr. J. J. Herman, pastor. Sunday masses, 8 and 10 a. m., week-day mass, 7:30 a. m.

* * *

Second Baptist

B. R. Reed, pastor. Sunday school 9:30 a. m. Preaching 11 a. m., Sunday school program 8 p. m. B. Y. P. U., 6:30 p. m.

* * *

ASHVILLE

UNITED BRETHREN: O. W. Smith, pastor; Sunday school 9:15 a. m. C. E., 6:30 p. m., evening worship, 7:30; prayer and praise, Wednesday 7:30.

METHODIST: Rev. J. O. Kilmer, pastor; church school, 9:15 a. m.; evening worship, 7:30.

HEDGES CHAPEL: church school, 9:30 a. m.; morning worship, 10:30.

SCIOTO CHAPEL: Sunday school, 9:30 a. m.; morning worship, 10:30 a. m.

LUTHERAN: Rev. H. D. Fudge, pastor; divine worship, 9:30 a. m.; Sunday school, 10:30 a. m.

* * *

NEW HOLLAND

METHODIST: R. M. Morris, pastor; Sunday school, 9:30 a. m.; preaching 10:30 a. m.

ATLANTA

METHODIST: Morning worship, 9:15 a. m.; Sunday school, 10:15 a. m.

* * *

SOUTH BLOOMFIELD

METHODIST: Rev. Paul C. Scott, pastor. Sunday school, 9:30 a. m.

* * *

EAST RINGGOLD

UNITED BRETHREN: Rev. L. S. Metzler; Sunday school, 9:30 a. m.; preaching at 10:30 a. m.

* * *

WILLIAMSPORT

Williamsport Christian

J. C. Gibson, pastor; Mrs. Sylvia Martindale, Sunday school superintendent; Sunday school, 9:30 a. m.; preaching 7:30 p. m.

* * *

METHODIST: W. A. Moore, pastor; Sunday school, 9:30 a. m.; morning worship, 10:30; Tuesday, Epworth league, 7 p. m.

PILGRIM HOLINESS: Mrs. Mary Cameron, pastor; Sunday school, 9:30 a. m.; preaching, 11 a. m.

SUNDAY SCHOOL WORKERS RALLY IN FOUR AREAS

Ohio's 77th Annual Sunday School Convention is to be held in four sections in June, each section to be of two full days' duration. The sections will be held in four cities throughout the state, which will act as hosts to the Church School forces. East section will present a complete program.

Some of the best leaders in America will speak and conduct conferences. An interesting feature of the conventions will be the presence and recognition of persons who have attended Sunday School for twenty five years or more.

The four convention cities are as follows: Van Wert, Sunday and Monday, June 14-15; Mansfield, Tuesday and Wednesday, June 16-17; Portsmouth, Thursday and Friday, June 18-19, Athens Saturday and Sunday, June 20-21.

Delegates may attend the convention of their choice. The homes of these cities will cordially receive and entertain delegates for lodging and breakfast without charge.

Among the leaders who will speak, give instruction and lead discussing are the following:

Florence Norton of Philadelphia, director of Children's Work of the Presbyterian Church. Associated with her will be Mrs. Lydia Perin, of Cincinnati, well known lesson writer and teacher.

Leading the work for Youth and Youth leaders will be Dr. Roy A. Burkhart of Columbus and Edward H. Bonsall, Jr., of Philadelphia.

Rev. J. Russell Throckmorton, director of Adult work for the Methodist Episcopal Church will direct the Adult Bible Class Work.

Prof. H. Augustine Smith of Boston, will lead the music, direct the pageantry, exhibit his gallery of masterpieces of Christian Art and conduct conferences on worship.

Among the well known Ohio denominational leaders who will give service are Helen Wickes of Granville, Lester S. Norris and James A. Verburg of Columbus.

NORGE
Rollator Refrigeration
Now Offers
10 Year Warranty on Compression Unit
See the Norge Before You Buy
C. F. SEITZ

Attend your church Sunday

Best BUTTERFAT MARKET IN PICKAWAY-CO
Pickaway Dairy Co-Op Ass'n
BUTTER EGGS MILK
CREAM DRY MILK
W. Water St. Phone 28

EASY STARTING
When You Use
FLEETWING GASOLINE
Distributed By
THE CIRCLEVILLE OIL COMPANY
A Home Concern

Attend your church Sunday

EVERGREENS
On your cemetery lot furnish a living memorial.
BREHMER GREENHOUSES
Phone 44

Attend your church Sunday

Mother's Day Candy
Mother will appreciate and enjoy a box of delicious assorted Chocolates. Special wrap. Fresh and pure.
½ pound 25c 1 pound 50c
2 pounds $1.00
GRAND-GIRARD PHARMACY
We Deliver

DR. REED, LOS ANGELES, TO SPEAK HERE MAY 18

Monday evening, May 18, Dr. Paul Reed, president of the Los Angeles Institute, is expected to preach at a Union service in the Presbyterian church. Dr. Reed is held in very high esteem and is doing a splendid piece of work in the Institute.

BISHOP MAGEE, ST. PAUL, AT METHODIST CHURCH

Bishop J. Ralph Magee of St. Paul, Minn. will speak at the Methodist church Sunday morning at 10:30. Bishop Magee is the first of three outstanding speakers from the General conference, who will talk from the local pulpit. The choir will sing, "Hear My Prayer" by James.

Jesus Teaches Forgiveness — ILLUSTRATED SUNDAY SCHOOL LESSON

Scripture—Luke 17:1-19

Jesus warned his disciples that they would meet with wrong doers and would have much to forgive and be forgiven. He especially warned against causing others to sin.

He taught his disciples to rebuke wrong doers, but if they repented to forgive them. Even if they sinned seven times in a day and as many times repented, they were to be forgiven. This made the disciples pray for more faith.

Ten lepers came to Jesus praying for mercy. He sent them to the priests to report themselves well and be released from quarantine and as they went all were healed by the power of Jesus.

Only one of the ten men turned back to thank Jesus for his healing. Jesus was hurt at this ingratitude and said "Were there not ten cleansed? but where are the nine?"

GOLDEN TEXT: Ephesians 4:32.

COPYRIGHT, 1936, CENTRAL PRESS ASSOCIATION

CHURCH BRIEFS

Rev. Toensmeier will use "Nathaniel, the Guileless Israelite" as the subject of his sermon at Sunday morning services in the Presbyterian church. "In Springtime" by Ralph Kinder, "Londonderry Air" by Coleman and "Marche Moderne" will be the prelude, offertory number, and postlude for the services. Mrs. Melvin Yates will sing a solo, "Eye Hath Not Seen" from The Holy City by Gaul.

There will be mid-week services Wednesday at 7:30 p. m. and Friday the Woman's Missionary society will meet at 10:30 a. m. There will be an all-day sewing. The Southern Mountaineers will be the topic for the session. Mrs. George Hammel will lead the devotionals; Mrs. Glenn Nickerson will tell of her visit to the school at Sunset Gap, Tenn., and Miss Mary Foresman will present the paper on the work among the Southern Mountaineers.

Sermon subjects chosen by Rev. Ellis Radebaugh of the Evangelical church are: Sunday morning, "Come and Dine," and Sunday evening, "The Wedding Garment."

The Woman's Guild of St. Philip's Episcopal church will meet Wednesday at 7 p. m. in the parish house.

Methodist meetings next week include:

Epworth league meeting at 6:30 p. m. There will be an interesting program followed by an important cabinet meeting.

"Important Matters Confronting the General Conference" will be the pastor's subject at the mid-week service Wednesday at 7:30 p. m.

The official board will meet Wednesday at 8:15 p. m.

Children's Day will be held Thursday with the W. H. M. S. meeting at 10 a. m. Lunch at 11:30 a. m. Ladies' Aid at 1 p. m., and W. F. M. S. at 1:30 p. m.

The choir will practice Friday at 7:30 p. m. insfead of Thursday evening.

Sermon subjects at Trinity Lutheran church Sunday will be: morning, "The Outstanding Motive of Faithful Discipleship"; evening, "Kept by the Power of God."

Meetings at Trinity Lutheran church next week include:

Von Bora, business meeting Monday 7:30 p. m.

Ladies' society, Wednesday 7:30 p. m.

Junior choir, Thursday 7 p. m.

Bible class, Thursday evening home of Mrs. L. V. Martin.

Brotherhood, Thursday 7:30 p. m.

Teachers' meeting, Friday 7 p. m.

Senior choir, Friday 7:30 p. m.

ATLANTA SCHOOL NEWS

HIGH SCHOOL

The members of the freshman class are completing "Lady of the Lake" books. Following their study of that work they are planning to debate on this subject: "Resolved—That James Fitz-James was of a more noble character than Rhoderick Dhu." The members of the affirmative team are Edwin Dean, captain, John Peck, Martha Downing, and Ercell Speakman and on the negative are Harry Lozier, captain, Juanita Skinner, Wilda Estep and George Skinner.

John Lamb, the president and valedictorian of the senior class has received all "E" grades during his four years of high school. His point average is perfect with a score of 64. He also ranked second in the county in the senior scholarship tests. Robert Campbell is the salutatorian of this year's graduating class. He also has an excellent point average. Both boys have been prominent in athletics and vocal music. Robert plays a clarinet or saxaphone in the various instrumental organizations and John was last year's editor of this column. Each boy is a member of the yearbook staff.

Plans are being made for the Junior-Senior banquet to be held May 9.

Photos have been taken for the year book. Mr. Busch is our photographer. We are glad to say the camera is still in good condition.

CLASS PLAY

"The Green Ghost" a mystery comedy has been chosen as the Senior class play and will be given on Friday evening, May 8, in the school auditorium. Mr. Karl Busch is directing the production. The cast includes:

Ah Lee, a Chinese butler, Robert Campbell.

Dora Van West, an ex-show girl, Martha Wright.

Peggie Van West, her cousin, Marvin Schiering.

Mrs. Parker, another cousin, Doris Hughes.

Janice Parker, her young daughter, Helen Hatfield.

Carol Parker, Janice's older sister, Bettigene Campbell.

Caroline Van West, head of the family, Addie Ruth Skinner.

Magnolia, her colored maid, Josephine Conrad.

Dr. Barr, her physician, Glenn Skinner.

Eric Van West, her nephew, Lawrence Hunter.

Lieutenant Craig, of the police, Dudley Steele.

Detective-Sergeant Fitz, his assistant, John Lamb.

Caroline Van West invites all of her living relatives to her home to help her make her will. The house is believed to be haunted by old General Van West's spirit. When the guests have all assembled the famous Van West pearls which have been in the family for more than 100 years suddenly disappear. Lieutenant Craig and his comical partner attempt to solve the mystery. Suspicion centers on each of the relatives and the appearance of a green ghost makes things even more complicated. Running through the play, too, is the tender love story of Carol and Eric, with a happy ending, of course. All seats will be reserved.

We will have chapel on Wednesday of this week.

First and Second Grades

We colored rag dolls Friday to make a wall border.

Third and Fourth Grades

We colored monkeys at the circus and boys planting gardens.

Ephesians 4:32—"Be ye kind one to another, tender hearted, forgiving each other, even as God also in Christ forgave you."

Jesus Teaches Forgiveness

"BRASS TACKS" ON THE SUNDAY SCHOOL LESSON

By DR. ALVIN E. BELL

(The International Uniform Lesson on the above topic for May 3, is Luke 17:1-19, the Golden Text being Ephesians 4:32: "Be ye kind one to another, tender hearted, forgiving each other, even as God also in Christ forgave you.")

"TO ERR IS human, to forgive divine," says Pope in his "Essay on Criticism." And we shall always have plenty both to forgive and to be forgiven.

Jesus Teaches Forgiveness

Jesus said to his disciples, "It is impossible but that occasions of stumbling should come; but woe unto him through whom they come." Thus he warns us that we shall meet with sin in this world. But he in no sense excuses those who cause others to fall into sin.

"It were well for him if a millstone were hanged about his neck, and he were thrown into the sea, rather than that he should cause one of these little ones to stumble." These solemn words from our Lord, who was never given to exaggeration, should set us all to inquiring to what degree we may be party to social and economic conditions which lead others into immorality and sin.

What is our responsibility for the wrong doing of others? And what is our responsibility toward the wrong doer? Jesus says that our first responsibility is to rebuke him for his sin: "Take heed to yourselves: if thy brother sin, rebuke him."

It is the part of a friend to tell us of our faults in the spirit of love. Silence in such matters gives consent. If kindly rebuke has its desired result of bringing repentance, we will, of course, forgive: "If he repent, forgive him." Neither will true love set limits to its forgiveness or keep score of how many times this forgiveness is necessary: "If he sin against thee seven times in the day and seven times turn again to thee, saying, I repent; thou shalt forgive him."

It takes a lot of faith, both in God and in humility, to keep on forgiving in that manner. So the disciples evidently have felt when they said to the Lord, "Increase our faith." Patience never is exhausted so long as faith is not exhausted.

Jesus Teaches Humility

When we have shown this penitent and forgiving spirit toward those who do wrong, let us not become conceited and feel that great praise is due for this Christian spirit.

To impress this truth Jesus told a parable from the life of the slaves of his day. No such slave in that day expected his master to make a great fuss over him for doing his day's work. . . . should we who need so much forgiveness ourselves, think of ourselves as wonderfully creditable people to show forgiveness to others.

Rather we should humbly say, "We are unprofitable servants; we have done that which it was our duty to do."

Jesus Teaches Gratitude

Luke alone records the healing of the one leper who returned, a Samaritan, as he alone recorded the parable of the Good Samaritan. Ten lepers in the same pitiful plight cried out, "Jesus, . . . have mercy on us." All of them heard his message of hope: "Go and show yourselves unto the priests." Which was the more excellent of his saying, "Go to the health board and get a clean bill of health," for "as they went they were cleansed." But only one of the ten was grateful enough to take the extra time to turn back to say "Thank you." And Jesus noted the ingratitude of the nine and was grieved over it, saying, "Were there not ten cleansed? but where are the nine?"

The percentage is about the same with us. Ten enjoy health from God's hands to one that gives him praise. Are we with the nine?

Critic denies that Governor Landon is a "Kansas Coolidge." However, to paraphrase the Bard of Avon, economy by any other name would smell as sweet.

ARROW SHIRTS
With the new Aeroset Collar . . . all sizes in white and colors
$2
CADDY MILLER HAT SHOP

Attend your church Sunday

KLEEN-DRI-KOLE
Special Low Price on
Septic Tanks
BUILDERS SUPPLIES
R. P. ENDERLIN COAL CO.

THERE'S NO COAL BETTER THAN
Dorothy Gordon Block Coal
Burns Better—Gives More Heat.
S. C. GRANT
Phone 461.

Attend your church Sunday

FOR
FANCY and STAPLE
GROCERIES
Call
E. S. Neuding
215 E. Main St.

Attend your church Sunday

DRINK
BUTTERMILK
FOR HEALTH'S SAKE
Fresh Daily.
CIRCLE CITY DAIRY
315 S. Pickaway St.

RENT A SAFETY DEPOSIT BOX . . .
And store your valuables in a Safe Place. The cost is nominal.
THE THIRD NATIONAL BANK
"Where Service Predominates"

Attend your church Sunday

G-E REFRIGERATORS
New Models Now On Display
THE SOUTHERN OHIO ELECTRIC CO.

GARDEN TOOLS
GARDEN HOSE
50c to $1.00
GARDEN RAKES
50c to $1.00
SPADING FORKS
75c to $1.50
HAND CULTIVATORS
10c to 50c
LAWN MOWERS
Anniversary
$5.75 to $8.50
Yard Man
$14.50
Barrere & Nick
113 W. Main St.

Graduation Is Nearing
OUR Jewelry Store is the place for "The Gift That Lasts". Let us lay it away now.
SENSENBRENNER'S "WATCH SHOP"

Circleville Herald

Edition of The Circleville Herald established 1894 and the Daily Union-Herald, established in

Published Evening Except Sunday by
CIRCLEVILLE PUBLISHING COMPANY
210 N. Court-st., Circleville, Ohio

C. E. WILSON ..... Publisher

Member Ohio Newspaper Association, United Press, Central Press Association, Ohio Select List, Bureau of Advertising.

NATIONAL ADVERTISING REPRESENTATIVES
JOHN W. CULLEN COMPANY
No. 8 South Michigan Avenue, Chicago; 630 Fifth-Ave., New York City; General Motors Building, Detroit, Mich.

SUBSCRIPTION

By carrier in Circleville 15c per week. By mail Pickaway County and Circleville trading territory, per year, $3 in advance; Zones one and two, $4 per year in advance, beyond first and second postal zones, per year, $5.50 in advance.

Entered at Postoffice at Circleville, Ohio, as Second Class Matter.

ROOSEVELT AND PICKAWAY COUNTY

EXCEPTION has been taken to our forecast that Roosevelt will sweep to victory in November, aided strongly by Pickaaway County in winning his second term. Republican fingers are pointed at Landon, Borah et al. Well, we point fingers at them also and ask this pointed question: Just how far will their destructive criticism of the present administration advance the welfare of this country? So far none of the Republican candidates has offered anything constructive. They have only told us the things they believe Roosevelt has done improperly. Would they cease all effort to bring the nation back to prosperity?

So far we know only the public welfare enterprises the Republicans would halt. We know nothing about their plans, if they have plans, for restoration other than their threadbare promises of economy and efficiency. Not for many years have intelligent folk heeded the "economy and efficiency" promises of politicians. So Landon and the others must promise more than economy and efficiency if they would attract public favor.

That Roosevelt has made some errors we admit. We are not entirely in accord with his program, but his program is the only program offered so far, and from indications it is the only program that will be offered. Roosevelt's errors are the errors of a man of action. Inactive men make few mistakes. Few persons will dispute the fact that in times as these we do not wish an inactive man in the White House.

Roosevelt is striving with everything he has. He is forging ahead and will continue to forge ahead. He has the welfare of the nation at heart and intends doing something about present-day affairs. He is entirely different from the "whittler and stove league critic" type of men who wish to succeed him and who apparently have not the least idea of what they would do should election success attend them.

Once again we say that Pickaway county favors the "doer" and for that reason will write its indorsement of Roosevelt in big letters next November.

Italian fliers have used about 350 bombs in the destruction of Harar, which can be entirely built on a much grander scale for the retail price of two bombs.

The rule is that if the job goes to his head he has a poor head for the job.

The human equivalent of a flat tire is a broken spirit.

Daily Washington Merry-Go-Round

By DREW PEARSON and ROBERT S. ALLEN

COUZENS SUDDENLY ON WARPATH

WASHINGTON—Senator Jim Couzens has suddenly gone on a behind-the-scenes warpath against the sweeping investigation of railroad finances which the Senate Interstate Commerce Committee has been conducting, in preparation for public hearings. Much mystery surrounds the wealthy Michiganer's abrupt change of attitude. He is a ranking member of the committee and for months offered no objection to the inquiry. His sudden attempt to axe the probe is much to the secret delight of the uneasy railroad moguls and their bankers . . . . Windsor-tie wearing Representative Robert A. Green of Florida, who filed the impeachment charges against Judge Halsted Ritter, is now wangling for appointment to the ousted jurist's place. A congressional re-districting of Florida has brought Green and Representative William J. Sears (formerly at-large) against each other, and Green, fearful of defeat, is trying to grab off the vacant judgeship . . . . The Republican committee on national convention arrangements narrowly escaped an open row with union printers. The union complained to Representative Chester C. Bolton of Cleveland that the committee planned to have the official program printed by a non-union shop, threatened to rouse a rumpus. Bolton investigated, had the work switched to a plant acceptable to the union.

Mrs. Florence Kahn, San Francisco's veteran Congresswoman, received the following letter from an ex-soldier's wife: "I don't see why my husband is not entitled to a bonus. Of course it is true that he was disonorably discharged for committing bigamy through no fault of his own."

G-WOMEN

Vice President Jack Garner is offering to bet Republican Senators that they can't name six states their party will carry next November. So far he has no takers . . . . Assistant Attorney General John Dickinson once worked at the same desk and in the same law office in Northampton, Mass., as did Calvin Coolidge . . . . A large poster in the main entrance of the Justice Department advertises a mystery play to be performed by the "F. B. I. Theatre Group." The initials F. B. I. stand for Federal Bureau of Investigation, the G-man agency. The poster is adorned with pictures of comely feminine members of the F. B. I. staff . . . . Judge Ben Hillard, defeated for re-election to Congress in 1818 because he voted against U. S. entrance into the World War, has announced his candidacy for the seat of Senator Edward P. Costigan, of Colorado . . . . As an answer to Republican charges of WPA "boondoggling", the Democratic National Committee is circulating a pamphlet entitled "Roosevelt and the Little Red School House". It gives amounts the WPA has spent for schools and education, claims that one out of every five schools in the entire country got WPA improvements; that more than half of the current school building construction is financed by WPA.

Congressional barbers say that the long locks once the prerequisite of statesmanship are now completely out of style.

THE CAMDEN RUBY MURDER

by ADAM BLISS

COPYRIGHT—RELEASED BY CENTRAL PRESS ASSOCIATION

CHAPTER 36

I COULD see that Keyes wasn't satisfied with my taxicab alibi in his heart, that he still suspected I might have had something to do with Margalo's death, with Miss Randall's. As there was no further way to explain, I had to let it go at that.

"That's not fair," Van Every put in indignantly, "you've no right to accuse Maughan——"

"I've as much right to accuse Maughan as to accuse you, Van Every," Keyes' cold eyes looked piercingly at Van Every.

"I admit that the death of Margalo Younger points suspiciously to me, the same as it does to Maughan, but will you tell me how I could have murdered Laura Randall, when I did not leave the house?"

"Did Soon leave the house?" Keyes countered.

"Why not call Detective McManus? He was here through it all." He motioned to the Chinese who was still in the room, and without a word Soon left, to return later with McManus.

"Sit down, McManus," Keyes said. "When did you first hear the ruby was missing?"

"About 4 it was sir. I was in the dining room, eating something the cook had fixed for me—I hadn't had any lunch yet, Soon came in all excited, said the ruby was stolen, and that his master wanted me to call you. I jumped up, and found Mr. Van Every all upset in the library. A man was with him, a Mr. Sellers. We all went down to Soon's room, and searched, then when we couldn't find it there, we started a search of the house. I couldn't believe at first that it had been stolen; I thought it was just mislaid. Mr. Van Every and Soon were positive it had been stolen. Seems Soon had hidden it, and no one knew the hiding place, except, of course, Mr. Van Every. Well, the house was all in confusion. Mr. Van Every had the servants down interviewing them. I called headquarters for men and tried to get hold of you. No luck. Mr. Van Every kept calling Mr. Maughan. He was sure Mr. Maughan was with you, captain. I tell you this was a crazy house for a while. We searched every place, and the ruby sure had disappeared. Mr. Van Every kept telling us it was crazy to search for it, that it was gone, but I was working on the assumption it was still in the house——"

"Did Soon leave the house after 4 o'clock?" Keyes broke in.

"Soon was with me all the time."

"Van Every?"

"He was here, too."

"Was there anything said about Miss Randall—that she might have taken the ruby?"

"No, we didn't think of it. Neither did Mr. Van Every think, that any of the servants had taken the ruby."

"At 5 o'clock—say from 5 to 6—was anyone missing from the house?"

"Not that I know of, sir. Soon was with me all the time, as I said. The other servants were in the kitchen. Miss Van Every came in a little after 6, say 10 minutes after Mr. Van Every met her at the front door, and tried to persuade her to eat something, finally led her into the dining room."

"You're positive,' then, that no one left the house from 5 to 6?"

"Positive, sir." McManus was hurt, and showed it.

Keyes turned to Van Every. "Who is this Sellers?"

"He was interested in the ruby—wanted to buy it. The appointment for his visit was made yesterday. I told Soon that as soon as Mr. Sellers came he was to bring the ruby up to the library. Well, Sellers came, and when Soon had brought him up, he went downstairs again. He came up in a few moments and told me that the ruby was gone. You can imagine how I felt."

"Van Every, Miss Randall mentions a white-haired gentleman, rather young appearing, too, who visited you some time last week. Are you able to remember who this was?"

"You are too inquisitive, Maughan."

"Sellers. His hair is prematurely gray. He also is interested in jewels."

"You should have told me this before," Keyes admonished.

"I don't see why. When Sellers came a week ago, he didn't know I had the Camden ruby. He came to ask about buying another stone in my collection. I didn't tell him of the ruby—that time. When he read that I had bought it, he called and wanted to see it. At that time I didn't want to sell, so put him off. Yesterday he called again, and I made this appointment——"

"His full name and address, please," Keyes pulled out a notebook.

"What difference does that make? I can't see why he should——"

"Everyone is important, now, Van Every. Everyone who is interested in the ruby. Anyway, Sellers was in the house when the ruby was stolen."

"But he couldn't have stolen it——"

"That remains to be seen," Keyes was annoying when he was in that mood. His damnable routine again!

We left soon after, Keyes giving Van Every permission to put the ruby in his downtown safety deposit box. I knew Van Every was relieved. "Sellers will have to come down with me tomorrow if he wants to see the ruby."

"Where did you disappear this afternoon?" I asked the detective when we were in his car.

"I spent part of the afternoon at the Dorothy Reed Beauty Shop."

"Did Margalo visit the place that Monday when she drew out her $8,000 in cash?"

"You are too inquisitive, Maughan. I don't think I can confide in you any longer."

I said nothing. So Keyes was taking this attitude! Bound on making me the murderer of both the women!

"I'm sorry—but this case bothers me more and more. How do I know there won't be another murder tonight? Tomorrow?"

"If you're as worried as that, why didn't you take the ruby from Van Every?"

"What do you mean?"

"I mean, Keyes, that the ruby is more important than you think, and if you wish to prevent other murders, you should get the ruby in your possession. In each case, each murder, a woman was killed wearing the ruby! Does that mean anything to you? It should. It didn't seem so apparent to me when Margalo was murdered. But when Laura Randall was killed, it did. The second time it wasn't a coincidence. Far from it."

"You think then, these two women were murdered by the same person?"

"Don't you?"

"I do. The methods were the same. The gun, it only could be a gun, the same. Only it seems to me, Maughan, that the person has the gift of invisibility."

"There was the open door of the library Monday night. Crowded, busy Fifth avenue, tonight. Hardly invisibility. Just ignorance on our part. Someone in New York knows about the ruby, wants it——"

"It wasn't stolen," Keyes interrupted.

"There wasn't time in either case to steal it. Suppose we imagine both the murders were warnings?"

"It's all such a muddle. I can't see any way through."

"I can see a way to prevent another murder. Get the ruby, and keep it in a police safe until all this is ended."

"I may take your advice."

The events of the day had been almost too much for me. I felt weak, sick of it all. First Margalo, then Miss Randall. Who next? The slight jarring of the car irritated my nerves still more.

"If McManus weren't so damned reliable, I would think he had slipped up," Keyes was muttering. "slipped up and let Soon get away. But McManus is careful. One of my best men. He would know, and he says that Soon did not leave the house."

"You're wrong about Soon. He doesn't know about this."

"These Chinamen are deep. I've got to catch him. He knows more than he says."

Useless arguing with Keyes. He was taking the Chinaman too seriously, influenced probably by Miss Randall's diary.

(TO BE CONTINUED)

SCOTT'S SCRAPBOOK

by R. J. SCOTT

CONTRACT BRIDGE

WHAT A PARTNER!

THE DECLARER played East's hand at 7-No Trumps, doubled by North. The opening lead was the 3 of diamonds. What is it possible to make against the best subsequent defense? It is not a double-dummy problem. I had to play the hand in a regular game.

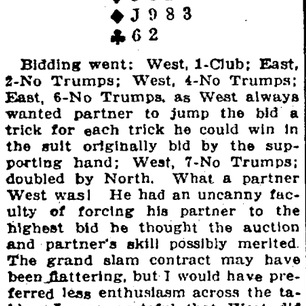

Bidding went: West, 1-Club; East, 2-No Trumps; West, 4-No Trumps; East, 6-No Trumps, as West always wanted partner to jump the bid a trick for each trick he could win in the suit originally bid by the supporting hand; West, 7-No Trumps; doubled by North. What a partner West was! He had an uncanny faculty of forcing his partner to the highest bid he thought the auction and partner's skill possibly merited. The grand slam contract may have been flattering, but I would have preferred less enthusiasm across the table. I was grateful that West did not redouble.

I had to let the opening lead of the 3, run to my 10 of diamonds, to insure winning 4 tricks in the suit. Then I took account of stock. Good luck should give us 5 club tricks, leaving 4 added tricks to pick up in the two major suits, of which I could see only 3, or down a single trick, unless North held all the missing strength in those two suits, and I was able to work a successful Vienna coup. The great difficulty in playing the hand is lack of ability to cross from hand to hand without loss of a trick. Play the hand as described below, as I did.

Take the second and third tricks with the K and Q of clubs. Enter dummy by means of the Q of diamonds. Run off the 3 good club tricks. On those club leads discard declarer's two lowest spades and his lowest heart. At the eighth trick play the K of diamonds. Each player about the board, provided North and South play to the best advantage, will hold the 5 cards shown below.

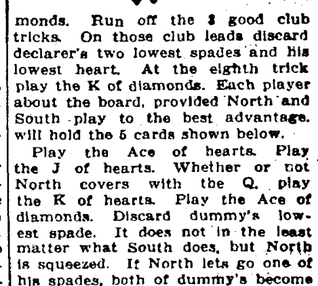

Play the Ace of hearts. Play the J of hearts. Whether or not North covers with the Q, play the K of hearts. Play the Ace of diamonds. Discard dummy's lowest spade. It does not in the least matter what South does, but North is squeezed. If North lets go one of his spades, both of dummy's become good, by leading a spade and going up with dummy's Ace. If North lets go a heart, East's 9 will win the twelfth trick and dummy's Ace of spades will give the thirteenth trick. As I was fortunate enough to play the hand the grand slam could not be defeated.

DIET AND HEALTH

Action of Vitamin B1 on Digestion Studied

By LOGAN CLENDENING, M. D.

WE NOTICED yesterday the new discoveries which have drawn our attention to the influence of vitamin A on acuity of vision, and how it is possible to discover by testing eyesight in a darkened room the fact that vitamin A is partially deficient in the diet.

Dr. Clendening

As we said, this opens up a new field of research on the vitamins, because up to the present the only diseases recorded as due to vitamin deficiency have been severe and comparatively rare. Mostly they are observed in animals on an experimental diet, in which it is possible to remove all of a certain vitamin from the diet. This naturally produces an easily recognizable condition. The question arises whether or not minor grades of deficiency of the vitamins in the diet result in any recognizable syndromes.

Along this line, and going down the alphabet in the vitamins, we find some researches that have been carried out on vitamin B1 on the tone of the large intestine.

Muscle Should Be Alert

By the "tone" of an involuntary muscle, such as the intestine, is meant something that corresponds very closely to elasticity in a rubber band. Whether the muscle is on the alert and ready to contract and move in response to stimulus is one of the primary conditions of health.

Since the widespread use of the X-ray in studying digestive disorders, it has been noted that the incidence of atonicity, especially in the large intestine, is very high. Constitutional conditions, the debility accompanying and following diseased states and in convalescence, general sluggishness and run-down feelings, and neuroses, are all responsible for their share of such conditions. The widespread habit of increasing the tone of the intestine, or attempting to, by the use of cathartics in the presence of any infection of constitutional condition, is an example of the primitive knowledge of this fact.

By the use of the X-ray it is possible to arrive at very accurate conclusions as to the tone of the intestine by measurements of its volume. An atonic colon will naturally dilate. It has been found that when animals have been fed on a diet deficient in vitamin B1, the colon begins to become atonic after about two months. After atonicity of the colon has developed, vitamin B1 added to the diet of the animals promptly results in the disappearance of the atonicity. These results have been confirmed in human beings also by X-ray studies. The findings may have some practical application, although most human diets are likely to contain vitamin B1 in good quantities. Under certain circumstances it is possible that deficiency will occur.

"In general," says Sherman, "it may be said that there need be no practical danger of shortage of vitamin B except where an unduly large number of calories needed in nutrition are taken in the form of artificially refined foods."

Vitamin B is contained in milk, eggs, whole grain cereals, beans and yeast.

"The amount of yeast used in bread making," again according to Sherman, "is too small to have much influence on the vitamin B content of the bread. The milk used in bread making is likely to be more valuable."

Looking Back in Pickaway County

FIVE YEARS AGO

Berger hospital will observe national Hospital Day on May 12 with visitors invited to visit the institution.

* * *

Dr. and Mrs. G. D. Phillips announce birth of a son May 2.

* * *

A jury in common pleas court returned a verdict of $4,500 for Osmer Pettibone in his damage action against John J. McKinnon. Pettibone was struck by McKinnon's car.

* * *

15 YEARS AGO

R. R. Bales has purchased the E. Main-st buildings occupied by the Fritz steam bakery and Beck Bros. meat market.

* * *

Prof. and Mrs. R. W. Kauble left to spend the summer in Marion.

* * *

H. A. Rinehart, tenant on the Blacker farm, suffered a $1,500 loss when lightning struck and ignited several of his buildings.

* * *

25 YEARS AGO

The Church of Christ in Christian Union has completed its new church on E. Ohio-st. Rev. O. L. Ferguson of Washington C. H. is the pastor in charge.

* * *

Grace Linville of Circleville has been hired as first grade teacher in the Ashville school.

* * *

Executors of the Turney estate are offering 537 and 200 acres west of Circleville at public sale.

SALLY'S SALLIES

Some people who say their photographs don't do them justice, should be grateful to the photographer.

STAR SIGNALS

MAY 4

THE general influences of the morning are unimportant while the early afternoon looks good. A person should benefit through spiritual matters or conditions relative to elusive subjects.

Today's Birthdate

You are liable to be a lover of solitude but should not allow this attitude to draw you away from your friends.

There is the probability of gain through speculative matters, romance, travel or children from April through July, 1936, through expansion should come. Travel by land or benefit your way during February, 1937. Do everything to advance yourself at this time.

Poems That Live

THE APOLOGY

Think me not unkind and rude
That I walk alone in grove and glen;
I go to the god of the wood
To fetch his word to men.

Tax not my sloth that I
Fold my arms beside the brook;
Each cloud that floated in the sky
Writes a letter in my book.

Chide me not, laborious band,
For the idle flowers I brought;
Every aster in my hand
Goes home loaded with a thought.

There was never mystery
But 'tis figured in the flowers;
Was never secret history
But birds tell it in the bowers.

One harvest from thy field
Homeward brought the oxen strong;
A second crop thine acres yield,
Which I gather in a song.

—Ralph Waldo Emerson

NOTHING'S RIGHT

"But, my dear", bleated the poor little hen-pecked husband, "you've been talking for half an hour and I haven't said a word."

"No," snapped the wife. "You haven't said anything, but you've been listening in a most aggravating manner, and I'm not going to stand for it."

GRAB BAG

One-Minute Test

1. Where is the Black Forest?
2. What is pewter?
3. Is anthracite hard or soft coal?

Hints on Etiquette

A hostess should lead the conversation when her guests are strangers to one another. After the usual introductions she should try to steer the conversation into channels that might interest the entire group.

Words of Wisdom

Knowledge is power.—Bacon.

Today's Horoscope

Person's born on this day usually have literary ability and originality. They are close-mouthed regarding their own affairs, and their circle of friends is usually small and circumscribed.

Horoscope for Sunday

Persons whose birthday is Sunday are apt to have some pessimism in their nature, and although they see the bright side, are still conscious of the cloud overhead.

One-Minute Test Answers

1. In southeastern Germany.
2. An alloy of tin and lead or other metal.
3. Hard.

World At A Glance

—By—
Charles P. Stewart

AT LAST the depositors in closed state banks are beginning to get a "break."

Some judges have intervened in sales, chiefly of real estate, at sacrifice prices to "insiders."

But it is feared that in the early days of some receiverships, much of the choice securities and really went to "insiders."

An investigation into the receivership of banks would disclose terrible losses to creditors, it is believed.

But depositors are unorganized, and state banking departments in many states are politically controlled.

* * *

OPPOSITION FADES

Business men are asking why the opposition to the administration's tax bill faded so suddenly in congress.

Even the Republicans have not put up much of a fight.

The reason is the election. "Share the wealth" ideas which are much more radical than the Roosevelt administration's tax bill are rampant throughout the country.

Many contenders for present congressional seats have committed themselves to such ideas.

Those who have a fairly good knowledge of taxing methods oppose the administration bill (section 14, if taxes undistributed, but because it seems to them to be a bungled and a confusing bill. Yet, the pressure of the electorate on one side and the administrations on the other causes them to remain quiet.

This writer, however, believes that important amendments will be made.

And reduced income tax exemptions—catching the large middle class—will follow the election.

* * *

PHONE REDUCTIONS

Telegraph company evidently does not like the new "spunk" demonstrated by state commissions—in a few states.

An order of the California Railroad commission reducing telephone rates in the Los Angeles area means $1,250,000 a year deduction.

Telephone officials fear these reduction orders will spread.

And the hearing in Washington before the Federal Communications commission, in which huge earnings are discussed, is not doing this largest of all companies any good.

* * *

IRONY

The headquarters of both Senator Borah and Colonel Knox, both of whom claim the Illinois delegation will be in the same hotel in Cleveland during the Republican convention.

Incidentally, the Landon people are thinking of hiring a ballroom in another hotel. The Landon headquarters will be the largest.

* * *

HOOVER NOT COMING?

Evidently former President Hoover will not put in an appearance at the Cleveland convention.

As previously remarked, no reservations have been made for him. And all the rooms are gone now.

Rumor has it, however, that he will be on a yacht on Lake Erie, subject to call.

Cleveland could have used four times as many hotel rooms as it has.

A large lake liner will be used as an additional "hotel". It will be docked near the convention hall.

* * *

IMPROVED SERVICE

Republicans coming to the convention will find remarkable air service to Cleveland, whose airport is ranked as the "world's largest"

And there are many speedy trains to the city. The New York Central expects to have a new streamliner ready for operation between Detroit and Cleveland in time for the convention.

Social Happenings - Personals - News of Interest to Women

Garden Club Plans Tea, Plant Exchange May 9

Affair at King Home; Other Business at Meeting Friday

A tea and plant exchange was planned by the Pickaway-co Garden club for club members at its regular meeting Friday evening in the Library trustees' room.

The tea and exchange is to be held Saturday afternoon, May 9, at 2:30 o'clock at the home of Mrs. Orion King, W. High-st.

Plans were also discussed at the session for a flower show to be held in the near future.

Mrs. Howard Jones recommended the club go on record in favor of Mayor William Graham's plans for the City Garden projects.

Mrs. George Steeley gave an interesting paper on "What a Garden Club Means to a Community," and the first lesson in the Garden club study program was taken up with Mrs. F. K. Blair in charge.

An invitation was read during the business session from the Washington C. H. Garden club. The Pickaway-co club was invited to attend its flower show June 19 at the Cherry hotel in Washington C. H.

The next regular meeting of the club will be held Monday evening, June 1, at the home of the president, Mrs. James P. Moffitt, E. Franklin-st.

* * *

Wayne-Twp P. T. A.

Approximately 150 members and guests enjoyed the Wayne-twp Parent Teacher association meeting Friday evening in the school auditorium.

Group singing, Scripture reading and prayer in charge of the president, Mrs. Roy Rittinger, opened the meeting.

Following the business transactions, Mrs. Rittinger was in charge of the Mother's Day program presented.

The entertainment consisted of a recitation, "Mother," by Imogene Speakman; recitation by Esther Mae Myers; a song, "Mother," by Patsy Metzger; two vocal numbers by Joe Burns, this city, accompanied at the piano by Mrs. George Groom; recitation, Wheeler Rittinger.

Jimmy Beatty entertained with a tap dance; a song by Patsy Metzger; reading, Mrs. Harry Cupp; recitation, Maribelle Tootle; reading, "Life of a Mother," Mrs. Rittinger; two solos by Mr. Burns, reading, Mrs. Walter Brown, and a talk by Rev. W. A. Moore.

Gifts were presented the youngest and oldest mother present, Mrs. Oscar Reynolds and Mrs. Williams, respectively. John Beatty was winner of the door prize.

* * *

Mr. and Mrs. Leist Hostes

Mr. and Mrs. Carl Leist, Pleasant-st., entertained the members of the senior choir of the Lutheran church at a delightful party at their home Friday evening.

The lovely affair was arranged as a surprise for Miss Helen Crist, a member, whose marriage to Mr. Hillard Gehres will take place Saturday afternoon, May 9, at 2:30 o'clock in the Lutheran church.

A group of thirty-five enjoyed a merry evening of contests and games for which prizes were presented Mrs. George L. Troutman, Howard Ater, Ned Dresbach, and Miss Martha Reid.

A delicious lunch was served at a late hour after which Miss Crist was presented with a shower of lovely gifts from the group. Yellow and white crepe paper ribbons from the ceiling light to the dining room table, filled with the shower gifts, were attractive decorations.

Enjoying the evening were Rev. and Mrs. George L. Troutman, Gladden Troutman, Mrs. William Fitzpatrick, Mrs. George Green, Mr. and Mrs. George Himrod, Miss Ann O'Connor, Miss Katherine Meade, Mrs. Dudley Carpenter, Mrs. Willis Liston, Miss Lottie Walters, Mrs. James Carpenter, Mrs. Nelson Sweyer, Miss Martha Reid, Mrs. Robert Bower, Miss Martha McCrady, Miss Betty Barnes, Miss Jeannette Bower, Miss Mary Crist, Miss Wilmine Haecker, Miss Helen Gearhart, Mrs. Erma Gehres, Miss Florence Hoffman, Mrs. Edward Crist, Mrs. Glen Conrad, Howard Ater, Charles Walters, Ned Dresbach, Carl Palm, Galen Mowery, Ludwig Haecker, Miss Crist, and the host and hostess.

* * *

Dinner Guests

Mr. and Mrs. William B. Cady, S. Scioto-st, had as their dinner guests Thursday evening Mr. and Mrs. L. J. Bon and daughter, Gertude, Mrs. Amelia Gulick, Charles Jennings of Columbus, and Mr. and Mrs. Chester Fausnaugh of Ashville.

* * *

Attends Luncheon

Mrs. Harp Van Riper, Watt-st, was the guest of Mrs. Edwin Marsh of Clintonville at a luncheon meeting Saturday at the Virginia Hotel in Columbus given for the representatives of the Ward Stilson Co. celebrating its forty-eighth anniversary.

Mrs. Van Riper is the company's representative in this community.

* * *

Mrs. Boggs Entertains

Mrs. Clark Hunsicker and Mrs. Frank Lynch were substituting guests when Mrs. John Boggs entertained the members of her bridge club at her home on W. Union-st, Friday afternoon.

Two tables of cards were in play with prize for high score going to Mrs. Orion King. Refreshments were served later in the afternoon.

Mrs. R. R. Bales, E.Main-st, will be hostess to the club next week.

* * *

Bible Class Meeting

Members of the Women's Bible class of the Presbyterian church enjoyed an interesting meeting at the home of Mrs. G. H. Colvill and Miss Clara Southward, W. Franklin-st, Friday afternoon, when they gathered for their May session.

Ten members and one visitor, Mrs. E. A. Merriman, enjoyed the afternoon.

The president, Mrs. Estella Ritt Morris, opened the meeting with a devotional service. After a short business session the following program was presented.

Miss Kate Grand-Girard read a beautiful prayer and Miss Adah Wilson read a Mother's Day selection.

A humorous recitation was given by Mrs. Merriman and the following readings by several members, "Down on the Farm" by Mrs. Charles Kiger; "What Grandmother Wore," Mrs. Clara Dreabach; "Unanswered" and "Brevity" by Mrs. Merriman.

Mrs. Morris read the following poems by Edward A. Guest, "Mother's Day," "Nothing to Laugh At," and "Kick Under the Table." The program concluded with a recitation, "What a Woman Needs" by Miss Southward.

Refreshments were served to the group by the hostesses at the close of the meeting.

* * *

Mrs. S. J. Smith and son, Jimmie and Miss Lenore Warner of Detroit, Mich. came Friday for a visit with their grandparents, Mr. and Mrs. Noah Warner, E. Main-st.

* * *

Miss Lydia Given, student at Western college for Women, Oxford, will come Saturday for a week-end visit with her mother, Mrs. H. B. Given, E. Main-st. She will bring with her as her guests, three schoolmates, Miss Zoe Williams of Middletown; Miss Mae Elone Craven of Auburn, Ind., and Miss Eleanor Theobald of Chicago, Ill.

* * *

Miss Margaret Rooney and Miss Catherine Smith saw Mme. Nazimova in "Ghosts" at the Hartman theatre, Columbus, Friday night.

* * *

Ted Dettlemeyer and sister, Miss Marie Dettlemeyer, and Miss Evelyn Langheigh of Cleveland are week-end guests of Edwin Walters, E. Franklin-st.

* * *

Mr. and Mrs. T. R. Burke, Pinckney-st, will spend Sunday in Columbus, guests of Mrs. Burke's brother and sister-in-law, Mr. and Mrs. H. E. French.

* * *

Mr. and Mrs. Guy Norman and Mr. and Mrs. Paul Finch of Jasper, Ind. are week-end guests of Mr. Finch's brother-in-law and sister, Mr. and Mrs. George D. McDowell and family, S. Court-st.

Social Calendar

MONDAY

VON BORA SOCIETY, TRINITY Lutheran church, monthly session, parish house, 7:30 p. m.

MRS. GEORGE MARION'S SUNday school class, Methodist church, Mother-Daughter banquet, Coffee shop, 6:30 p. m.

ALTAR SOCIETY, ST. JOSEPH'S Catholic church, regular meeting, church basement, 7:30 p. m. Each member is to bring a pencil.

TUESDAY

MT. PLEASANT LADIES' AID regular meeting at church, 1:30 p. m. Mrs. J. H. Haughn and Mrs. William Drewing, hostesses.

CHILD CONSERVATION League meeting, library trustees' room, 2:30 p. m. An interesting program on the story hour has been arranged.

LUTHER LEAGUE, TRINITY Lutheran church, Mother's Day banquet postponed one week.

CIRCLEVILLE BENEVOLENT association meeting, City cottage, 2:30 p. m.

LOGAN ELM GRANGE MEETing, Pickaway-twp school auditorium, 8 p. m. A Mother's Day program will follow the business.

DARBYVILLE GRANGE MEETing, 8 p. m. Program will be in charge of the women members.

WEDNESDAY

EMMITT'S CHAPEL LADIES' Aid, Mrs. E. O. Dumm, Pickaway-twp, 2 p. m. Mrs. John Wilson and Mrs. Abraham Pontious assisting hostesses.

DAUGHTERS OF THE UNION Veterans sewing circle, Post room, Memorial hall, 2 p. m. Mrs. Frank Rader, Mrs. Walker Baughman, Mrs. L. E. Miller, hostesses.

PAST CHIEF'S CLUB PYTHIAN Sisters, Mrs. George Marion, Lancaster-pk, 7:30 p. m.

THURSDAY

WOMEN'S MISSIONARY SOciety and Otterbein Guild, United Brethren church, annual Mothers and Daughters meeting, community house, 7:30 p. m.

MORRIS CHAPEL LADIES' AID, Mrs. John Chalfin, Washington-twp 2 p. m.

CHURCH DAY, METHODIST Episcopal church. Home Missionary society, 10 a. m. Luncheon, 11:30 a. m. Ladies' Aid, 1 p. m. Foreign Missionary society, 1:30 p. m.

UNION CHAPEL LADIES' AID meeting, Mrs. Paul Counts, Wayne-twp, 2 p. m. Mrs. Minnie Cupp, assisting hostess.

FRIDAY

WOMAN'S MISSIONARY SOCIety, Presbyterian church, all-day meeting, 10 a. m. Washday meeting, 10 a. m.

WASHINGTON GRANGE MEETing, Washginton-twp school auditorium, 7:30 p. m.

Pearl Gray on Blue

This woolen blouse worn by Jane Wyatt is new and striking. The fabric is knitted in a pearl gray on dark blue. Two large frogs of braided cording with the loops hooked over wooden "handle" buttons, fasten it. The skirt is a matching blue wool.

Radio Baby Star

OUTSTANDING work on the air during 1935 wins for Beatrice Hagen, 18-year-old Hollywood girl, the title of first Hollywood Radio Baby star. Miss Hagen, selected for the honor by southern California radio editors, is a lyric soprano. aides also were seized in the surprise raid.

Favorite Recipe

of

MRS. W. E. MC PHERSON
Williamsport Route 1

WHITE SPONGE CAKE

Two cups granulated sugar
Two cups cake flour
One-half teaspoon salt
One-half teaspoon almond extract
One cup boiling water
Two teaspoons baking powder
One teaspoon vanilla
Five egg white
One-half teaspoon cream of tarter

Sift sugar, flour and salt together, three times, add the almond extract and vanilla, and scald with boiling water. Beat and let cool, while you beat the whites of the eggs, then add baking powder. Beat until dry, fold into first mixture. Bake-five minutes to one hour in slow oven. Increase heat the last fifteen minutes.

SELECTED RECIPES

Deep-Dish Apple-Pineapple Pie. —Three cups sliced apples, one cup grated pineapple, one-half cup sugar, two tablespoons flour, one-half teaspoon ginger, two tablespoons flour, two tablespoons butter. In a shallow buttered baking dish place layers of the apples and pineapple. Mix the sugar, flour, ginger, and a dash of salt together and sprinkle over. Dot with butter and cover with pie crust, slashed to let out the steam. Bake at 425 degrees for 40 to 45 minutes. Serve hot with hard sauce.

Washing Ties

If the males of the household have ties that can be washed there is nothing that can do the ties so much good and they will look far better than though they were cleaned. But before washing ties baste the linings very carefully so that the paddings will not become lumpy. Take out the basting before ironing.

QUILTING URGED ON PARLIAMENT

OTTAWA, Ont.—Canadian women are trying hard to get members of Parliament to take up the art of "quilting." Secretaries of members report the lawmakers receive letters every day asking them to join "quilting parties."

EAGLES REMODELING HOME FOR FUNCTIONS

A large room for entertainments and dancing has been provided in the Eagles lodge by removal of a partition between two rooms on the east side of the building. The newly-created room is 16 by 35 feet. It has been redecorated and a new hardwood floor installed. The improvement is in charge of Arthur Kadel and Clarence Myers.

The local lodge will be host to members of other lodges of the district Tuesday evening for a meeting to make arrangements for the district initiation. This initiation will be held in the local lodge on May 17.

Knitted Edgings Are Very Fetching

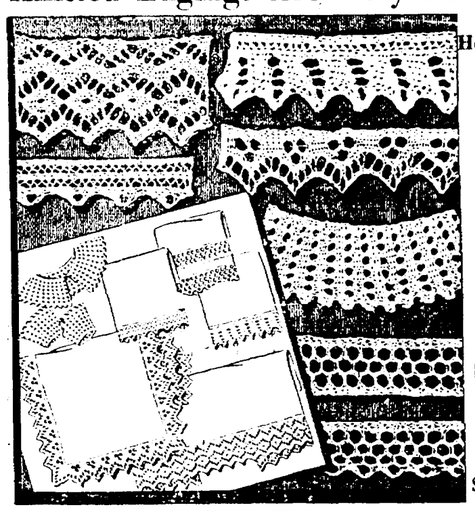

Household Arts by Alice Brooks

Dainty Laces Effective Finish for Linens Lingerie Shelvings

PATTERN 5579

Very fetching of compliments — these knitted edgings, which make a model Homemaker doubly proud of her lingerie, linens and closet shelves. You can knit one or all of these dainty designs so easily, and only two require a bit of blocking. Use different weight cotton for the different widths and see how prettily they'll finish off a scarf, towel, pillow case or slip. Does the collar and cuff set give you ideas?

In pattern 5579 you will find directions for the edgings shown; material requirements, illustrations of all stitches needed.

To obtain this pattern send 10 cents in stamps or coin (coin preferred) to The Herald Household Arts Dept., 210 N. Court-st., Circleville, O. Be sure to write plainly your NAME, ADDRESS and PATTERN NUMBER.

When these patterns are ordered through The Herald they are subject to one cent sales tax. When ordered direct from the distributor no sales tax is collected.

MARIAN MARTIN PATTERN

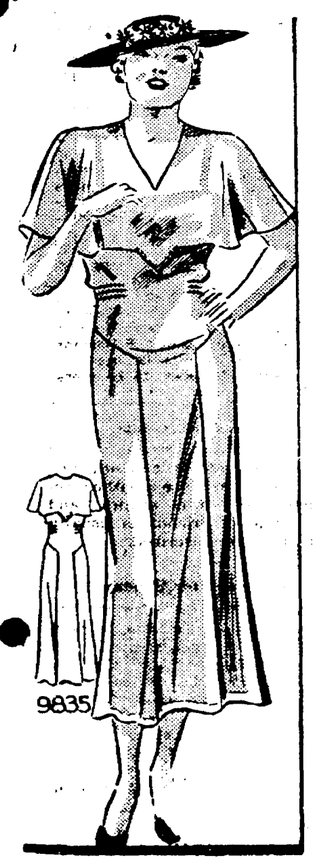

PATTERN 9835

Let your waistline be your guide —to slenderness! In this slimming Marian Martin afternoon frock designed for larger sizes, three neat tucks "nip in" at the waist line making it fit so smoothly that a belt is not necessary. The beltless silhouette is a more slender one, too! Have you noticed that low V necklines are coming back into favor? We are glad to see them, too, for they are nice and cool on warm summer days. The wide-cape-collar falling softly over the arms is another cool feature of this model, while a panelled skirt detracts attention from ample hips. Triple sheer, chiffon, or voile would be nice for all occasions. Dark monotone sheers, or wisely chosen prints are equally popular. Complete Diagrammed Marian Martin Sew Chart included.

Pattern 9835 may be ordered only in sizes 34, 36, 38, 40, 42, 44 and 46. Size 36 requires 4¼ yards 39 inch fabric.

Be sure to send for **OUR NEW PATTERN BOOK** and see how easily your Spring wardrobe can reflect the latest fashions! Dozens of smart models for every occasion —some sketched, some photographed. Lovely new fabrics and how to make best use of them, slendering styles. Clothes budget hints. Patterns for the whole family. **PRICE OF BOOK FIFTEEN CENTS. BOOK AND A PATTERN TOGETHER, TWENTY-FIVE CENTS.**

Send your order to The Herald, Pattern Department, 210 N. Court-st., Circleville, Ohio.

When these patterns are ordered through The Herald they are subject to one cent sales tax. When ordered direct from the distributor no sales tax is collected.

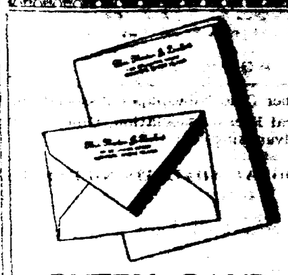

RYTEX BAND BOX
PRINTED STATIONERY
is new and smart with a wide band across the top of the sheets in pastel colors
May Only!
100 SHEETS
100 ENVELOPES
$1
PRINTING ON SHEETS AND ENVELOPES

COLOR OF BAND Exquisite pastel shades of Green, Orchid, Brown or Grey.
COLOR OF INK Name and address or Monogram printed in Green, Violet, Brown or Black.
The Herald

Hanley's Tea Room
Sunday Menu
Fried Chicken
Roast Chicken
T-Bone Steaks

PICKAWAY COUNTRY CLUB DINING ROOM
Sunday Menu
Roast Chicken
Fried Chicken
T-Bone Steaks
Phone 1952 or 1183 for Reservations — Please call early

Wilder H. Middleton
World War Veteran
Republican Candidate for
JUDGE OF THE COURT OF APPEALS
Born and reared in Waverly, Ohio; educated at New Mexico Military Institute, Ohio Wesleyan University and Ohio Northern University. Prior to admittance to Bar, taught high school and coached. 18 months overseas during World War, participating in four major engagements. After admission to the Bar, specialized in taxation, and is now general counsel for the Tax Commission of Ohio.
(Political Advertisement)

Israel M. Blauser
Democratic Candidate for
CONGRESSMAN
It must be a source of keen satisfaction to a man who has exerted to establish a reputation among his fellow citizens for clean cut dealings, loyalty and integrity of purpose, to have his efforts repeatedly regarded by a single demonstration of their trust in him. This pleasure has been accorded Israel M. Blauser by his candidacy for the nomination for Congressman from the 11th District on the Democratic ticket. During his two terms of office to the 82nd and 83rd General Assembly of Ohio he gave untold services to the farmer and to Labor and sponsored all labor measures in the House. He was author of House Bill No. 12, that gave to Sons of Veterans, Daughters of Veterans, United Spanish War Veterans and the Veterans of the World War free use of the armories of the state. One of his sons served in the World War. He was author of House Bill No. 25, a bill to protect the farmer's friend, the Quail, championed the Pure Seed Law in the House, served on the Board of Education for more than twenty years, is a Mason and K. of P., is a practical farmer and lecturer of the Pomona Grange of Fairfield County and by reason of his loyalty, his unswerving interest in the welfare of the people, working at all times for their rights, is worthy of whole hearted support and is a mighty contender for this office and it may be prophesied that he will receive the votes of all those interested in the welfare of their communities, and of good government, regardless of partisanship.
(Political Advertisement)

RUSSELL BROTHERS
BIG 3 RING CIRCUS
AND MENAGERIE
GREATEST CIRCUS ON EARTH FOR THE PRICE
ADULTS 50¢ CHILDREN 25¢ PLUS TAX
CHILDREN UNDER 12 YEARS ½ PRICE
CIRCLEVILLE
Wednesday
MAY 13
HEISE LOT
E. Franklin-st.

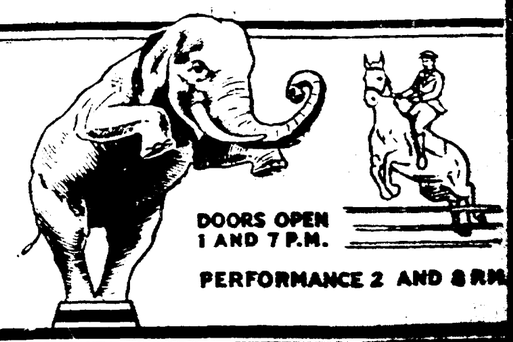

DOORS OPEN 1 AND 7 P.M.
PERFORMANCE 2 AND 8 P.M.
A thrill

RALPH E. MAY
Democratic Candidate for
County Commissioner
(SECOND TERM)
Pickaway County Primaries
May 12, 1936
(Political Advertisement)

ROOF & BARN PAINT

Navaja Red 5 gallons	$5.00
Miami Red 5 gallons	$6.50
Graphite Black 5 gallons	$8.75
Asphalt Black 5 gallons	$2.15
Asbestos Black 5 gallons	$2.20
Roof Cement Black 10 pounds	85c
Light & dark Green gallon	$2.25

Special Price of Asphalt and Asbestos Paint in 30 gallon lots
No Coal Tar in Above

GOELLER'S PAINT STORE
1 Square East of Court House
Phone 1369

Phone 782

There's a BARGAIN FOR YOU in the CLASSIFIEDS: Read them!

ONE DAY — 2 Cents a Word THREE DAYS — 4 Cents a Word SIX DAYS — 7 Cents a Word

Phone 782

Pat O'Brien to Be Guest on Fay's "Pan" Program

Broadcast from Coast to Feature Usual Personality of Comedian; Highlights in Sunday's Airings

Frank Fay will put another famous screen personality "on the half-shell," as he calls it, in his broadcast on Saturday, May 2. The screen star is Pat O'Brien, who will not be on the program in person, but will be thoroughly examined under the Fay method. "Hollywood on the Half Shell," newest of the movie columns, is only one of the many features offered in "Frank Fay Calling" every Saturday at 8 p. m. (EST), over a WEAF-NBC network.

This week, too, Frank will introduce a new song and continue his discussion of current events. His gentle satire and observations on what "is going on in the world" have struck a sympathetic note with listeners to his two previous broadcasts.

* * *

VIENNESE FESTIVAL

Heurigen, or the famous May Wine festival of Vienna, will be broadcast from the Austrian capitol at 11:30 a. m. EST over CBS.

* * *

SUNDAY FORUM

Doctor Ralph W. Sockman returns to the air in the Sunday Forum, a symposium on public and religious affairs, beginning today over NBC at 12:30 p. m. EST. This series, to be heard throughout the Summer, succeeds Doctor Poling's National Youth Conference.

* * *

EVERYBODY'S MUSIC

The first program of a new series with Howard Barlow, CBS conductor, directing the Columbia Symphony Orchestra, will be heard at 2 p. m. EST. The broadcasts to be known as Everybody's Music will present well-loved symphonic classics.

* * *

RHODE ISLAND

Commemorating Rhode Island's Tercentenary celebration a special program paying tribute to one of its renowned pioneers, Roger Williams, will be broadcast over NBC at 4 p. m. EST.

* * *

MUSIC FESTIVAL

A massed piano concert comprising 225 pianists playing 125 pianos simultaneously at the Indianapolis Music Festival will be carried over NBC at 4:30 p. m. EST.

* * *

MUSIC SERIES

Echoes from the Orchestra is a new weekly series recalling popular music of the past and present, featuring Emil J. Polak and his orchestra, Annette Hastings and Ralina Zaroza, soloists, and a male quartet, replaces the "Melody Lingers On" broadcast over NBC at 7 p. m. EST.

* * *

DUSOLINA GIANNINI

Dusolina Giannini, Italian and Metropolitan Opera House soprano, appears as guest star at 8 p. m. EST over Kolar and the Symphony Orchestra.

* * *

LAWRENCE TIBBETT

The baritone star of screen, opera and radio, Lawrence Tibbett, will be the guest soloist on the Concert at 9 p. m. EST. NBC is the network.

KIRK'S PARTY MAY 6.

In World of Entertainment

Fifi D'Orsay

Charming and vivacious Fifi D'Orsay, French comedienne, rehearses for one of her "Folies Bergere of the Air" broadcasts.

CROSSWORD PUZZLE

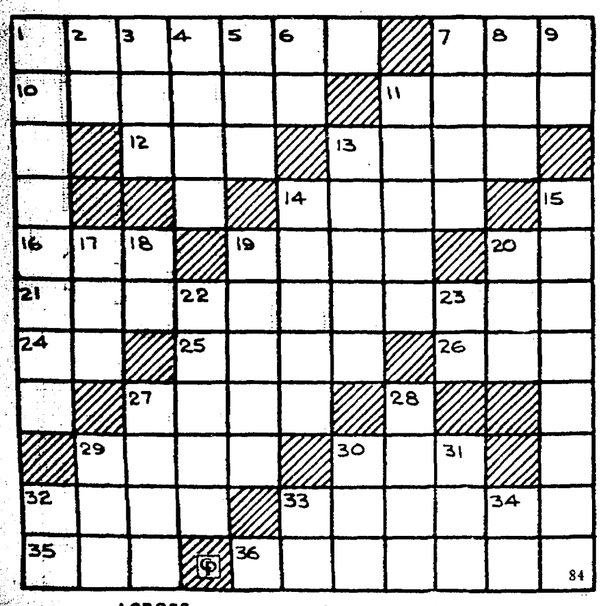

ACROSS

1—Conductor's car on a freight train
7—Butt
10—King of the fairies—"Midsummer Night's Dream"
11—Get on
12—A ship channel in an otherwise shallow place
[illegible]
[illegible]
[illegible]

BREVITY LOSES SUPPORT WITH DERBY AT HAND

Cold Stream, Bold Venture, Grand Slam Receiving Increased Play

By GEORGE KIRKSEY

LOUISVILLE, Ky., May 2.—(UP) — Seventy-five thousand horse and money mad fanatics came to Churchill Downs today to see 17 colts and two fillies in the 63nd running of the historic race that packs more thrills into two minutes than any other sporting event of America—the Kentucky Derby.

A 2 25-minute downpour struck most of Louisville shortly before dawn, but the Churchill Downs track and the area immediately around it escaped with hardly a drop.

"The weather man certainly had a warm heart for the derby track, exclaimed jubilantly.

Although the weather still was somewhat threatening, prospects were for a medium fast track.

Stream to Track

Crowds began streaming to the track before dawn. Twenty-five persons were lined up outside the general admission window at 4:30 a. m. Four men from St. Louis had roosted there all night.

The throng—the largest ever to attend the derby—came from every state of the union and every station of life, and came by every conceivable means of transportation. Excursion trains, whole fleets of buses, airplanes, automobiles, and horses brought constantly swelling rivers of people into a city where hotels and rooming houses were sold out days ago.

Every unit of the crowd entered the city, started toward the track, and entered through the grandstand and paddock with one question dominating everything:

"Who'll win it?"

The answers were as varied as the question was monotonous.

Down at this section of the club house they say Brevity, the favorite.

In the grand stand, where the Kentucky hard boots are gathered, they say Cold Stream, a blue grass horse.

Over behind the stables, they say Bold Venture, this little cluster of sportsmen from California, gathered in the patio by the mutuels, say Indian Broom, the speedy outsider.

Another group from Detroit say Grand Slam the lucky horse.

Well there you are. Seventeen colts and two fillies entered and if you move around enough and listen to all you hear you'll be betting on all of them.

Getting away from the hysteria of the mob which is here to have a good time and spend something like $10,000,000, the race narrows down to six horses.

They are Brevity, Bold Venture, Grand Slam, The Fichter, Granville and Col. E. R. Bradley's entry of Bien Joli and Banister—nobody can split them, not even Col. E. R. Bradley himself who's won four derbies.

In Poor Workout

Brevity, Joseph E. Widener's picture horse who has ruled a firm favorite in the winter books and in the early betting here, has lost support in the last 24 hours. He no longer is the horse they can't beat, but the horse which may be beaten—not by one, but by several. His last workout was the worst a derby favorite has ever had on the eve of the race.

Hits Airing Games

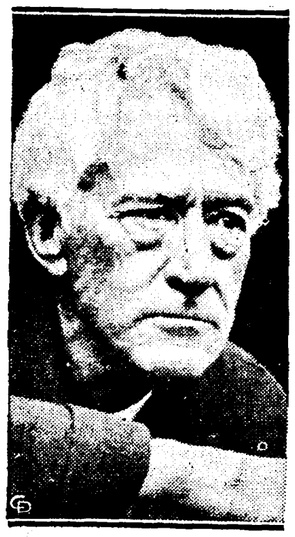

IN a ruling at Chicago which was seen as a forerunner of a move to take the play-by-play descriptions of baseball off the air, Commissioner Kenesaw M. Landis, above, high czar of baseball, ordered all clubs to refrain from making additional contracts with radio stations. Landis' ruling resulted from a complaint by W. G. Branham, president of the National Association of Professional Baseball clubs, a minor league group, that the broadcasting of major league games was cutting down attendance at minor league ball parks.

About This And That *In Many Sports*

Tris Heads Boosters

Tris Speaker, former Cleveland star and one of baseball's all-time great outfielders, has been named president of a volunteer club to boost the Indians this season—The organization is called "The Stick To The Finish Club."—Dues are 10 cents and each member is given a club button—A membership campaign was made during the recent home stay of the Indians * * *

* * *

All Numbered "One"

Season passes to all American Association parks issued baseball writers and officials all are "No. 1."—President George M. Trautman's little stunt led to a number of inflated egos until the receipients began comparing their tickets * * *

* * *

Winsett Sets Record

For the first time in eight years he's been in professional baseball, Jack Winsett, outfielder of the Columbus Red Birds, is with the same club for a second season—Winsett, who hit .356 for Rochester in 1934 and .348 for Columbus in 1935, had a trial with the Boston Americans in 1931—Weakness against left-handed pitching has prevented him from making the major league grade * * *

* * *

Thomas Old Timer

Myles Thomas, recently named manager of the Tiffin club of the Ohio State league, has been in professional baseball since 1921—He was with the New York Yankees for four seasons and the Washington Senators for two—Thomas, a pitcher, had his best season in 1925 when he won 28 games and lost eight for Toronto of the International league—It was on the strength of that record that he went to the majors—He's 36 years old and a graduate of Penn State college ** *

* * *

To Help Wooster

Eva Shorb, Massillon, one of the mid-west's outstanding young feminine golfers, is expected to enroll at Wooster college next fall—The 17 year old links star recently was awarded a scholarship for excellence in studies * * *

JENKINS ONLY TIGER TO WIN GOLF MATCH

Circleville high school's golf team failed again Friday to enter the victory column when it fell before Grandview in a 4 to 8 match.

John Jenkins with a 39-38, 77 score was the only Tiger to win his match, gaining three points. Charles Styers added the other.

Others on the Tiger team were Melson who played 18 holes, Imler, Friece and Adkins, each of whom played nine.

GROVE IS BEST HURLER IN A. L.

Wins Fourth Game Handing Cleveland Blanks

NEW YORK, May 2.—(UP)—Robert Moses (Lefty) Grove, described by Connie Mack as the "greatest southpaw of all time," stood out today as 1936 major league hurler No. 1.

Lefty began breaking records as early as 1924 when Connie Mack paid a new top price of $100,000 to wean Grove away from his minor league bosses. He was the American league's leading pitcher in 1929, 1930 and 1931. He has won an average of 20 or more games each season over an eight year period. Mack sold Grove to the Red Sox in 1934 and last year Lefty delivered the most effective hurling in the league. He had an earned run average of only 2.70 per nine innings game, 32 points lower than his nearest rival.

In four starts this season Lefty has chalked up four victories, two of them shutouts. He began the season by blanking the New York Yankees 8 to 0. He allowed only three hits in beating the Washington Senators 8 to 1 in his second start. He whipped the Yankees again 7 to 2 April 24. Yesterday he shut out the Cleveland Indians, 6 to 0.

ST. PAUL NEARING LEAD AT COLUMBUS' EXPENSE

BY UNITED PRESS

St. Paul today was within striking distance of Kansas City's American association leadership. Should the Saints win and the Blues lose today, the two clubs would be in a tie for first place.

The Saints gained on Kansas City by defeating Columbus 13 to 5 yesterday for their sixth straight victory. The Kansas City-Toledo game was rained out.

Lou Fette, St. Paul pitcher, was the hero of the game with Columbus. Besides holding the Red Birds to 11 ineffective hits in winning his fourth consecutive game, he got two doubles and a single at bat.

License Plates Upset States

CHEYENNE, Wyo.—(UP)— A furious dispute over whether the silhouette of a rider on a bucking horse, proudly displayed on Wyoming's 1936 auto license plates, has aroused this plains state. A "Wild West Show," citizens complained.

There is no average man. He is either above or below.

GRID TO DIAMOND - - By Jack Sords

Many Outstanding Horses Stabled at Beulah Park

Judge Dangman Visits Stables, Predicts season to Be Best in History; Indian Salute in Inaugural

COLUMBUS, May 2—Most brilliant season in its annals is in prospect for Ohio racing according to William Dangman, presiding steward for the spring meeting of 25 days at Beulah Park which opens on Saturday, May 9, and initiates the Buckeye turf campaign.

Judge Dangman rendered the opinion after scanning the stable lists at the Grove City track. He found that better horses had been attracted to race for the increased purses with which the Beulah Park Jockey Club has endowed the events of the spring season.

Much stronger than in other years will be the handicap division which was fortified this week by the arrival of the horse, Indian Salute, from active competition at Arlington Downs, Tex.

Indian Salute headed a contingent of 17 including four stables and is the property of Z. E. McGregor of Texas. Other capable performers in his string include Always Blue, John Bane, My Miss, Hildur Prince and Gay Bill.

Dozana Miller's Pet

With them came the stable of Tom B. Miller topped by Dozana which won eight races last year and has scored half as many times in 1936.

No Saint, a sterling four-year old owned and trained by W. Locke, accompanied these. C. E. Smith brought two horses from Arlington, Dewey Moon and Twill.

The Texas contingent contemplates campaigning throughout the Ohio race season which now embraces over a hundred days.

Indian Salute doubtless will be a nominee for the inaugural handicap which will feature the opening day program on May 9 at Beulah Park. This race carries a purse of $700 and will be over the mile route.

His record of the past two years includes stake victories in the Inaugural and Dallas handicaps at Arlington and the Presidents handicap at Dallas in 1934, and the Dallas Country Club handicap at Dallas in 1935.

Few stalls remain vacant at the Grove City course and reservations have been made for all. There is a long wating list to fill those that are not occupied.

CLEVELAND STAR IS STRICKEN ILL; CONDITION POOR

BOSTON, May 2.—(UP)—Bruce Campbell, star right fielder, remained in serious condition from what was diagnosed as cerebro spinal meningitis today, while medicos, awaited results of blood tests to determine whether any other member of the Cleveland Indians had been similarly afflicted. Not until Monday will the results be known.

Stricken aboard the train which brought the Indians here from New York Thursday night, Campbell was taken yesterday to St. Elizabeth's hospital.

His name was put on the danger list but Dr. William O'Halloran, hospital staff specialist, said the patient's condition was "hopeful." Campbell was given a serum injection.

Campbell, who was traded to Cleveland by the St. Louis Browns last year, was stricken similarly last Aug. 3 in Detroit and was forced from the lineup for the remainder of the season.

"Although Campbell's condition is serious," Dr. O'Halloran said, "I wouldn't say it was grave. The fact that the condition was recognized early is the hopeful part of the picture."

He said it could not be determined how long Campbell would have to remain in the hospital.

GOLF TOURNEY PLANNED

Tod Thompson, Pickaway Country club pro, announced Saturday there will be a match play against par tournament of 18 holes at the club Sunday.

YESTERDAY'S HERO: Lefty Grove, Red Sox pitcher, who scored his second shutout and fourth victory of the season.

LOUIS CHOPPING WOOD TO REACH CONDITION

LAFAYETTE, N. Y., May 2—(UP)—Joe Louis today began chopping wood and climbing mountains, the first phase of his training campaign before fighting Max Schmeling in New York June 18.

Twelve pounds over fighting weight, Joe will take off some of the excess poundage in leisurely fashion here during the next few weeks before going into serious training at Lakewood, N. J.

He arrived in this secluded spot in the Berkshires with his Manager John Roxborough, and Trainer Jack Blackburn, yesterday.

BASEBALL FACTS

AMERICAN ASSOCIATION

Club	Won.	Lost.	Pct.
Kansas City	9	2	.818
St. Paul	11	4	.733
Minneapolis	7	5	.583
Milwaukee	7	6	.538
Indianapolis	4	6	.400
Louisville	6	10	.375
COLUMBUS	4	10	.286
Toledo	3	8	.273

NATIONAL LEAGUE

Club	Won.	Lost.	Pct.
New York	8	5	.615
St. Louis	7	5	.583
Chicago	8	6	.571
Cincinnati	8	7	.533
Boston	6	7	.462
Pittsburgh	6	7	.462
Philadelphia	7	10	.412
Brooklyn	6	9	.400

AMERICAN LEAGUE

Club	Won.	Lost.	Pct.
Boston	12	5	.706
New York	11	5	.688
Detroit	8	6	.571
Washington	10	8	.556
Cleveland	8	7	.533
Philadelphia	6	9	.400
Chicago	4	9	.308
St. Louis	3	13	.188

YESTERDAY'S RESULTS

AMERICAN ASSOCIATION

ST. PAUL 13, COLUMBUS 5.
Milwaukee 7, Louisville 4.
Indianapolis 13, Minneapolis 9.
Toledo at Kansas City (rain).

NATIONAL LEAGUE

Cincinnati 4, Philadelphia 3.
St. Louis 12, Brooklyn 0.
Boston 6, Pittsburgh 4.
New York at Chicago (rain).

AMERICAN LEAGUE

Boston 6, Cleveland 0.
Washington 17, St. Louis 1.
Detroit 4, Philadelphia 3.
New York 3, Chicago 2.

Grace Moore is disturbed because the movie people required her to sing while milking a cow. But the cow, so far as the reports reveal, stood up under the ordeal quite bravely.

Politicians who insist that further economies are impossible seldom have any trouble finding a job for a partisan favorite.

R...

The aqueduct bridge

This historic landmark was destroyed by fire about [illegible] night on April 27, 1913. Two attempts were made to burn the old structure and the third proved successful. Before its destruction the aqueduct was frequented by [illegible] students. Some students blamed the fire on a "grudge."

The structure, considered one of the finest and most substantial examples of bridgework of its day, cost $40,000 to build. Planks were floated up the river to build the aqueduct. The first canal boat was taken through the aqueduct on Sept. 24, 1831.

THEATRES

AT THE CLIFTONA

When Freddie Bartholomew was first informed that he was to play "Little Lord Fauntleroy," in the Selznick International Picture which comes to the Cliftona theatre on Sunday, he was terribly worried about what his playmates might do or say when he appeared wearing the traditional velvet suit and long, golden curls of the world-famous Frances Hodgson Burnett character. He even went so far as to begin taking fencing lessons, just in case it might become necessary to prove that Little Lord Fauntleroy was no sissy.

But the small star's worries were totally unfounded as he discovered when producer David O. Selznick assured him he would not have to wear the long golden curls and that the velvet suit would be modified to meet modern children's styles. Besides, it would be worn in only one scene of the picture. This latter promise was the result of the public reaction of readers of the [illegible] who wrote to the producer suggesting that Freddie be let off wearing the curls and lace collars and sashes.

AT THE CIRCLE

The hazards of western pioneering seen on the screen are often real.

Take for example "Red River Valley," thrilling picture of settlers battling to build a water supply for their lands, which features Gene Autry, singing cowboy star, and dashing Frances Grant, to the screen of the Circle theatre today and Monday.

It was made on the Colorado River in the month of January when icy blasts of the high mountains were sending frigid torrents of icy water down the California Arizona stream bed.

THE CIRCLEVILLE HERALD

NEW UNIVERSITIES DICTIONARY BASED ON THE ORIGINAL WEBSTER

CLIP THIS COUPON

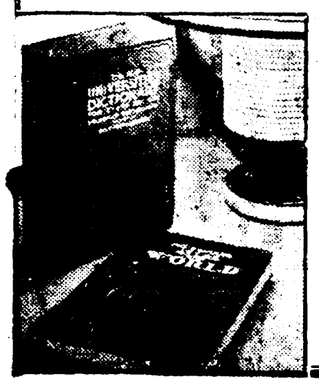

and two others, present or mail same to this paper with 98c and secure this new high class up-to-date Dictionary which is far in advance of any similar volume heretofore distributed by this newspaper. Unquestioned for Scholarship. Durably bound in blue textile artificial leather, gold stamping.

With each Dictionary purchased you will be given absolutely FREE a copy of the POPULAR ATLAS OF THE WORLD containing 96 pages in colored Maps, Populations, Gazetteer of the World, etc.

MAIL ORDERS

If by mail, include 11 cents postage up to 150 miles; 13 cents up to 300 miles, or for greater distances ask your postmaster for rate on 3 lbs.

MUGGS McGINNIS — By Wally Bishop

BRICK BRADFORD — By William Ritt and Clarence Gray

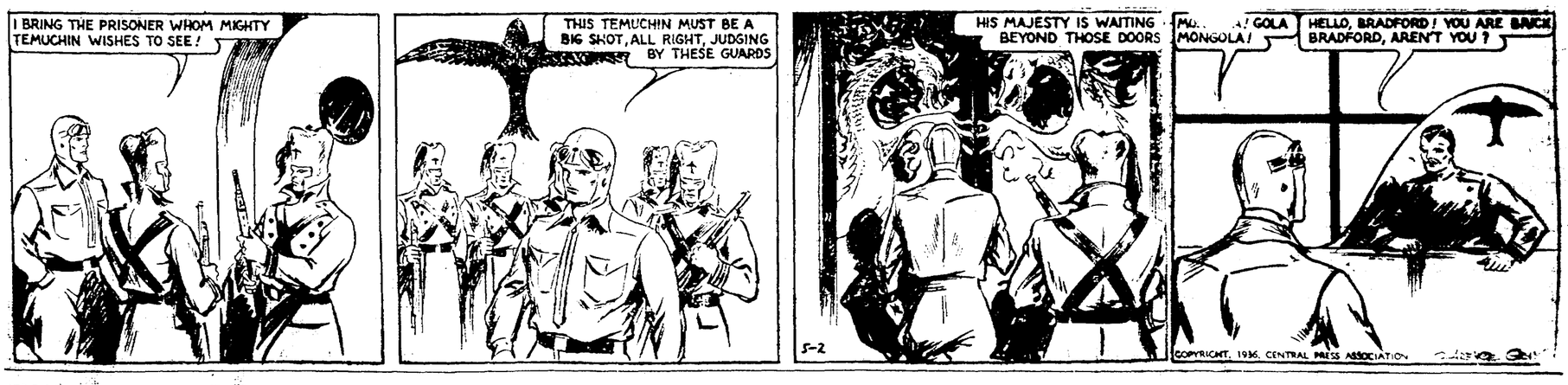

HIGH PRESSURE PETE — By George Swan

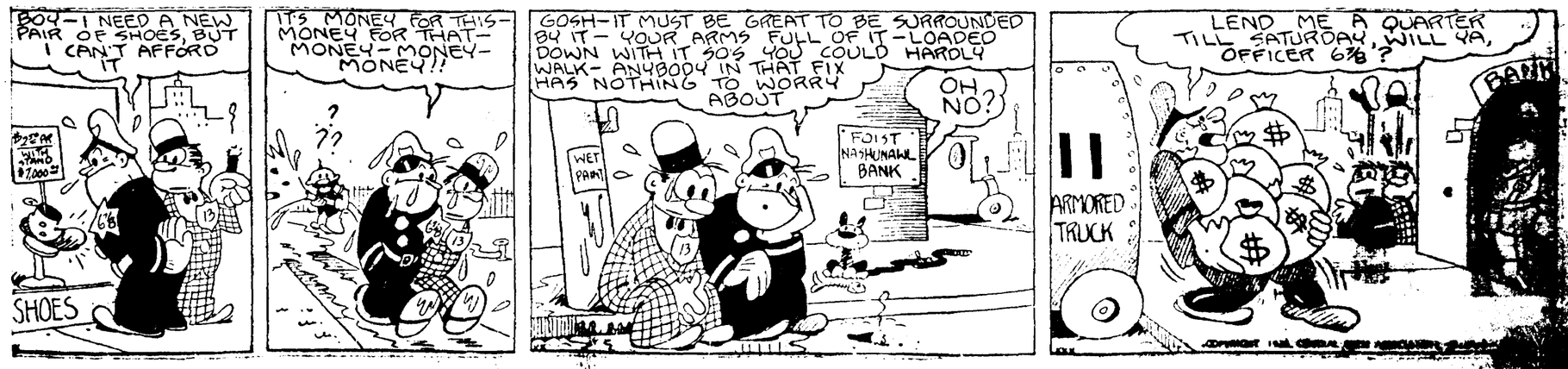

LEGION APPOINTS COMMITTEES FOR MEMORIAL DAY

...TOR GRAHAM ...LL SERVE AS ...'S MARSHAL

Veterans of All Wars to Take Part In Service; George Trimmer Honored

Officers and committees for Circleville Memorial Day services were announced Saturday by Legion officials.

They follow:

Marshal: Mayor William J. Graham.

Honorary marshal: George Trimmer, member G. A. R.

Vice marshals: A. J. Lyle, Spanish-American war veteran Frank Littleton, member of the American Legion, and Roy Norris, member of the Veterans of Foreign Wars.

Program: Karl J. Herrman, chairman, Paul Johnson, Mrs. Irene Newton, Lawrence Johnson, Mrs. Frank Webbe and Miss Anna Florence.

Decorations: E. C. Ebert, chairman, William Betts, Jr., Forrest Bennett, Elsworth Coffland, Ed Rausenberger, James Cook, George Burns and Ralph Roby.

Music, Ralph Ward and Joseph Lynch.

Parade: Bryan Custer, chairman, Harry Timmons, John Goodchild, J. S. Hoover, Reed Shafer, C. E. Roof, William L. Neff and Allen Thornton.

Flowers: Daughters of the Union Veterans, Mrs. B. T. Hedges and A. J. Ford.

Platform and chairs: Henry Mason, Raymond Streets, George Seymour and Charles Davis.

Transportation: Lawrence Johnson, Mrs. Thomas Lake and Daughters of the Union Veterans.

Firing squad: Harry Timmons, leader.

Fred W. Dauenhauer, post commander and James Shea, adjutant, will be officers of the day.

RUSSELL, STAR OF GRIDIRON, COMES HERE IN CIRCUS

Famed western movie star, Reb Russell and his horse "Rebel", are real pals and they seem proud of each other. They do wonderful team work in pictures and with circus.

It was because the hippodrome track of a big circus is the best place where his horse could be properly exhibited that Reb contracted to spend the present summer season with Russel Bros. Circus which is to exhibit in Circleville, Wednesday, May 13.

In dealing with Russell Bros. Circus, when it came to conditions in his contract, he was more concerned about the terms relating to the care and safety of his horse than any other part of the contract. His horse "Rebel" will be exhibited in the menagerie tent where it will doubtless be admired by tens of thousands of people during the season, for it is an unusually beautiful and intelligent steed.

Reb Russell's personal appearance with Russell Bros. Circus and the routine of his performance will prove vastly different from other western stars who disappointed the public by not doing anything. Reb will show plenty of exciting action and daring and Rebel will astonish and captivate all horse lovers.

Mainly About People

ONE MINUTE PULPIT

The heart of him that hath understanding seeketh knowledge; but the mouth of fools feedeth on foolishness. — Proverbs 15:14.

* * *

The first stag party of the year will be held Wednesday evening at the Pickaway Country club. Reservations are to be made before Wednesday noon. Serving starts at 6:30.

* * *

The committee to represent various organizations in a Highway Safety Council will meet in the Chamber of Commerce rooms Monday at 8 p. m. Miller Fissell, deputy sheriff, is temporary chairman.

* * *

The condition of Mrs. Harry Phebus, Watt-st, who underwent a major operation in Berger hospital Friday, was reported good today by hospital attaches

* * *

M. C. Warren, superintendent of the Pickaway-twp school, will teach the Men's Bible class of the Methodist church Sunday morning.

* * *

A Pickaway-co native now living in Redlands, Calif. is back of the project to build a replica of original earthworks and museum in Circleville. She is Sarah A Lounsbury who writes: "The park project with replica of the earthworks and museum should by all means be realized and should appeal to all natives."

* * *

The condition of Miss Ethel Brobst, employee of the Farm Bureau who has been ill with a severe cold, was reported improved Saturday morning.

* * *

County superintendents will meet Tuesday at 7:15 p. m. in the county school offices.

OHIO GIVEN $2,140,425 FOR STATE PENSIONERS

WASHINGTON, May 2—(UP)—The Social Security board today announced an allotment of $2,140,425 to Ohio for federal participation in the state old age pension system. The board estimated that 90,000 persons will be aided by the allotment.

COURT NEWS

COMMON PLEAS COURT

The Ashville Banking Co. v. Harry B. Carpenter, et al., entry of judgment and foreclosure of mortgage.

The State of Ohio ex rel Olivitta Puffinbarger v. James Brunk, Jr., and the U. S. Fidelity & Guaranty Co., answer filed.

PROBATE COURT

Loretta Mae Cain, guardianship, entry approving new bond filed.

William H. Taylor guardianship, sixth partial account filed.

William J. Miller guardianship, final account filed.

MARRIAGE LICENSES

Clarence Theodore Frick, 42, salesman, and May Hubbard, both of Circleville.

Harry James Carney, 23, waiter, Chillicothe, Rt. 3, and Inez Lucille Horton, Circleville, R.F.D.

Raymond Edward Day, 23, upholsterer, Columbus, and Olive Mary Chapman, Circleville.

Sparrows Catch Pneumonia

WINNIPEG, Man.—An epidemic of pneumonia has broken out among sparrows here. Dr. Dred Cadham, professor of bacteriology at the University of Manitoba, says, the birds bask over the city's central heating systems and contract the illness when they move out into the cold.

Freddie Bartholomew at Cliftona!

Dolores Costello Barrymore makes a triumphant return as Freddie Bartholomew's co-star in Selznick International's "Little Lord Fauntleroy," which comes to the Cliftona Sunday.

THE OLD HOME TOWN

Registered U. S. Patent Office by STANLEY

HOOVER, G-MAN CHIEF, DIRECTS SOUTHERN RAID

Continued from Page One

who was in New York when the information was received, flew in it to Washington, where several of his lieutenants joined him. The plane then proceeded to New Orleans, arriving only a short time before the capture.

20 Agents Ready

Meanwhile, orders had gone to G-men stationed in cities near New Orleans and when Hoover arrived 20 agents, armed with sawed-off shotguns, revolvers, and submachine guns, were assembled in the department of justice offices in the federal building there.

Little time was wasted. Hoover gave each man an assignment. Then all got into several cars and approached the apartment building from several directions. Each agent took up his pre-arranged post, under cover but instantly available.

Less than an hour after the trap was set, Karpis came strolling out and crossed the sidewalk toward his automobile at the curb. In a flash, G-men surrounded him and had his arms pinned to his side. He couldn't have resisted if he had wanted, though he was unarmed.

Other agents went to action at once. They went to the Karpis apartment and, after a struggle, arrested a handsome, 22-year-old girl, whose identity the agents still are concealing, and Fred Hunter, a suspected bank robber.

Karpis and the girl had lived in the apartment as Mr. and Mrs. Edward O'Hara since April 10, when Karpis is believed to have first come to New Orleans. Karpis had made at least two mysterious automobile trips since then. Returning from one, he was accompanied by Hunter. Federal men believe that he had gone to a distant city and with Hunter participated in a hold-up. Federal agents suspected him of using New Orleans as a base for a number of robberies.

Information Denied

Federal agents, as usual, kept secret the source of the information that led to Karpis' arrest, but it was said authoritatively that a gossipy automobile salesman, Clarence Pucheu, known to his clients and friends as "Duke," had set afloat rumors that reached the G-men.

Rumors circulated that Karpis' woman tipped off the federal agents for the $7,000 reward, but these, like scores of others, were without the least confirmation.

Soon after Karpis arrived in New Orleans, he went to the automobile agency where Pucheu is employed. Pucheu met him at the door.

"Let's don't talk here," said Karpis, casting an apprehensive glance at the big plate glass windows looking into the street.

Pucheu took his strange customers to a back room, where Karpis asked the price of a Plymouth sedan. Pucheu told him.

"All right," said Karpis, "I'll buy one."

He began peeling $100 bills from a large roll.

Pucheu thought that strange. A few days later, his customer had the car serviced for "a trip." Less than a week later, Karpis returned the car for another servicing. Pucheu glanced at the speedometer and saw that Karpis had driven almost 2,000 miles.

"My," he said, "but you're a fast worker."

"I'm the fastest worker in the United States," said Karpis.

Talked of Customer

Pucheu thought that even more strange. He talked about his customer to his wife. She suggested that maybe he was a gangster. They talked about the better known gangsters, and one or the other suggested that maybe he was Karpis.

They talked about it with their friends and relatives. One night, while out driving, they saw the Plymouth parked in front of the Canal street apartment house, and they told their friends that the man they believed was Karpis was living on Canal street.

"Why don't you tip off the G-men and get that reward, Duke?" said Mrs. Pucheu.

"I think I will."

But Pucheu procrastinated. Meanwhile, his gossip had resulted in rumors that spread all over New Orleans. As early as Monday, persons strangers to the Pucheus and their circle of friends, had heard that Karpis was in the city.

Thursday the report reached the G-men, yesterday afternoon Karpis was taken into custody.

Neighbors Unaware

So fast and secretly did the G-men work that many of Karpis' members in his apartment house hide-out knew nothing about it until hours later. A half hour before the capture, a woman living on the ground floor looked out her window and saw a federal agent standing behind a tree, a submachine gun in the crook of his arm.

"Who are you?" she asked, leaning out the window.

"Stick your head back in the house, lady," he said, "or you're likely to get hurt."

New Orleans police knew nothing of the trap. Excited neighbors telephoned them when it was sprung. They were indignant that the federal men had invaded their bailiwick without even a "by-your-leave."

An hour after Karpis was taken to the department of justice's New Orleans headquarters, newspapers received a telephone call. A voice wanted them to send reporters over for "an announcement." The reporters found Hoover, whom no one had known was in town, sitting at the desk of Chief New Orleans Agent McGee.

The department had offered $5,000 reward for information leading to his capture, the highest of its two outstanding reward offers. The postoffice department had offered $2,000. Harry Campbell, Karpis' campanion in many crimes and in the Atlantic City coup when they shot themselves out of a trap, had a reward of $2,500 on his head.

Two other men are wanted badly by the department of justice — the last survivors of what once was a sizeable list of big time criminals. These are Thomas H. Robinson, Jr., kidnaper of Alice Speed Stoll and William Mahan, kidnaper of young George Weyerhauser. But there is no reward out for either.

Karpis began his career as a petty thief, and was initiated into the big time criminal world in 1931, after his escape from the Kansas state penitentiary at Lansing, by the Barkers, Arthur and Fred. He soon became joint leader of the mob and with it is alleged to have participated in the kidnapings of Edward C. Bremer, also a wealthy St. Paul banker, and Hamm.

Arthur Barker and his mother, Kate, were killed by G-men in Florida in January, 1935.

Karpis had been in their hide-out a few hours before the raid, and fled northward with Campbell to Atlantic City, where the unsuccessful trap was set for them several weeks later.

Fred Barker was captured meanwhile, was convicted with a number of associates of the Bremer kidnaping, and is now serving a life term.

SELASSIE FLEES, LEAVING CAPITAL IN MOB'S HANDS

Continued from Page One

lation from a threat which the Italian conquest of Ethiopia has caused—one against which British authorities have warned for a year.

The Exchange Telegraph correspondent with the Italian armies reported the main Italian column had occupied Egersa, a village 35 miles north of the capital. A landslide was holding up the main body, he reported, many miles farther back.

It was believed that most foreign envoys, including Barton, intended to leave the capital as soon as the Italians had consolidated their position.

It was denied that the emperor, before he fled, asked Barton to act as intermediary with the Italians.

Instead Barton has taken command of the defense of foreigners.

The government here took a most grave view of the situation in the capital.

"It is grave and serious," a spokesman said.

Foreign Secretary Anthony Eden remained at the foreign office until he was assured that everything possible had been done to protect British nationals and any other foreigners who sought the refuge of the legation compound.

Escaped Lifer

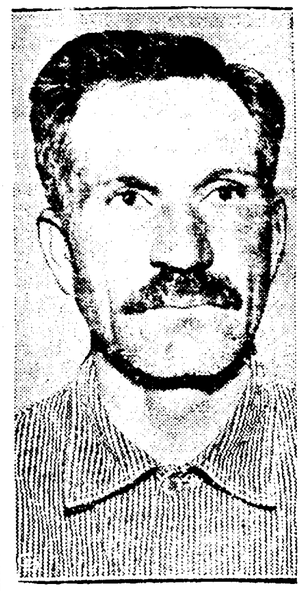

EDWARD PENDER, alias John Denner, above, who escaped from an Ohio prison in 1930 after serving 15 years of a life sentence for murder, was arrested in Sycamore, Ill., where he had been living with his bride of 16 months. As authorities moved to return him to Ohio, Pender's wife, Mrs. Hattie C. Pender, announced she would go to Columbus, O., to plead with Gov. Martin L. Davey for a pardon for her husband.

DARBYVILLE SCHOOL NEWS

THE MOVIES COME TO TOWN WHERE? DARBY HIGH SCHOOL. WHEN? MAY 8, 8:15 P. M.

How would you like to be saved by handsome Leonard Liff in his airplane? You can experience that thrill on Friday evening, May 8, when you can see him rescue his lady love, Ruth Skinner, from the arms of that ungrateful villian, Melvin Conley.

How would you like to hear the detailed account of the battle of San Juan Hill from the lips of none other than the hero of the battle, Earl Puckett?

How would you like to meet Faith, Hope, and Charity, in person, a real movie director, and an actress with "yeller" hair?

These and other scenes will be presented by the Senior Glass of Darby High in its' stage version of a movie company on location, Friday evening, May 8, at 8:15.

The members of the cast are as follows:

Thomas Dean, who runs the village store and post-office ..... Otho Harlan

Ann Dean, his young daughter ..... Ruth Skinner

Amos Egbert, a rich young man in the village .. Melvin Conley

Martha Burns, a "maiden lady" of uncertain age — Mary Ellen Creamer.

Colonel Ezra Perkins, a Spanish-American war veteran ..... Earl Puckett

Mrs. Briggs, President of the Ladies Aid Society ... Opal Flory

Mrs. Shipp—wife of the village dentist ..... Eva Mouser

Violet Vincent, a young traveling saleswoman .... Virginia Near

Jack Windman, a movie picture actor-aviator, ... Leonard Liff

Gloria Gould, a famous movie star ..... Mildred Whitlaw

Cecil de Vilbis, a movie director ..... Robert Christensen

A Young Messenger Boy ..... Ray Wickline

Mac, village girl Reva Crawford

Lucy, village girl Mildreth Eades

The Baccalaureate Services will be held at the Methodist church May 10 at 8:00 p. m. Rev. Harlan will deliver the sermon.

There are four students from Darby High School participating in the District-Scholarship Tests at Ohio State University Saturday. They are Dwight Shipley in History, Joanne Hill in Latin I and Helen Poulson and James Redman in French I.

The boys won their first game of the spring baseball season from Mt. Sterling by a score of 3 to 2. We hope that they will continue to win the other games of the season.

The Classified Ads Bring Results at Small Cost.

CLIFTONA
LAST TIMES TODAY!
S. S. Van Dine's most intriguing murder mystery featuring the great PHILO VANCE
The GARDEN Murder CASE
with EDMUND LOWE VIRGINIA BRUCE
and
CHARLES STARRETT in 'GALLANT Defender' A Columbia Picture

CIRCLE THEATRE
SUNDAY — MONDAY
GENE AUTRY in
"Red River Valley"
Continuous Show Sunday
Starting at 2 p. m.

DeadStock
REMOVED PROMPTLY
Call
CIRCLEVILLE FERTILIZER
Reverse Charges TEL 1364 Reverse Charges
Circleville, O.
E. G. Buchsieb, Inc.

YOU CAN TRAVEL —ANYWHERE— MORE CHEAPLY BY TELEPHONE

FOR SALE
● Neff 12 Farmall
● Regular Farmall
These Tractors are in Fine Condition
HARRY HILL
E. Franklin (just off Court)

MAY 10TH
EBERT'S SODA GRILL
120 N. Court St.

RUSSELL BROTHERS
3 RINGS
CIRCUS AND MENAGERIE
Greatest CIRCUS ON EARTH FOR THE PRICE
CIRCLEVILLE
WED. MAY 13
HEISE LOT
E. Franklin St.
ADULTS 50¢ CHILDREN 25¢
DOORS OPEN 1 AND 7 P.M.
PERFORMANCE 2 AND 8 P.M.

CLIFTONA SUNDAY MONDAY TUESDAY!
IT IS A PICTURE THAT WILL STAND AS ONE OF THE RARE EXPERIENCES OF THE SCREEN!
FREDDIE BARTHOLOMEW, who so charmed you as "David Copperfield" walks straight into your heart again in this warm and human story of a boy who was all man ....

Little LORD FAUNTLEROY
Starring
FREDDIE BARTHOLOMEW
DOLORES COSTELLO BARRYMORE
with
C. AUBREY SMITH · GUY KIBBEE
MICKEY ROONEY · HENRY STEPHENSON